FALCON

'62

I wish you wealth
I wish you health
I wish you golden time
I wish you flowers after death
What could I wish you more?
A friend
Example

To Carolyn
Great Street
Pal. Lots of luck
in the future.
Love Connie

Carolyn
I hope all your
dreams come true
Best of luck in future
Always Kathleen

(Carolyn)

I wish you all the
luck in the world
and hope you succeed
in whatever your greatest
ambition such a Being Rosie's
see and don't forget all
our plans.

Friend Always
Sharon Baly

Don Goodwin
Moose

Pal Carolyn
I wish luck to
you as successful
year at Successful
L.F.H.S.
Lynn

Carolyn,
Lots of luck
to a real swell
Pal.
Janet

Carolyn,
yours till hell
freezes over
and all the
little devils go
ice skating
Love
Marilyn King

Carolyn,
Best of luck.
Sheila

Carolyn,
You have been a nice friend no matter what the will always be friends. Never change no matter what happens. I always love you

Jack Holland

Jim Hatches

Carolyn
Best of luck
to a real sweet girl, you deserve it.
As ever,
Betty

Carolyn,
Good luck
with your studies in the future.
Glen Pierce

Carolyn
Good luck to you
in the future. I hope
we remain friends for
ever. You are the first
Thompson I've met that
wasn't kin to me.
Always
Jeanie Thompson
Soph.

Carolyn
Good luck in your
future years.
Bell Gee
Cole.

Carolyn,
Have Pleasant Easy
Your Lessons and
Life Dancing Days
be Dancing.
Yours
Jackie Spencer
'65

Carolyn,
Have Pleasant Easy
Your Lessons and
Life Dancing Days
be Dancing.
Yours
Jackie Spencer
'65

Carolyn,
best of luck
in your high
school years.
Elaine
Lynch

Carolyn,
Have fun this
summer. See ya next
year in the "office".
Good luck always.
Cora

yours till the
Statue of Liberty
has twins.
Tamara
Smith

God luck in
the future with
the boys.
Karen "65"

Good luck
in the future
with the boys

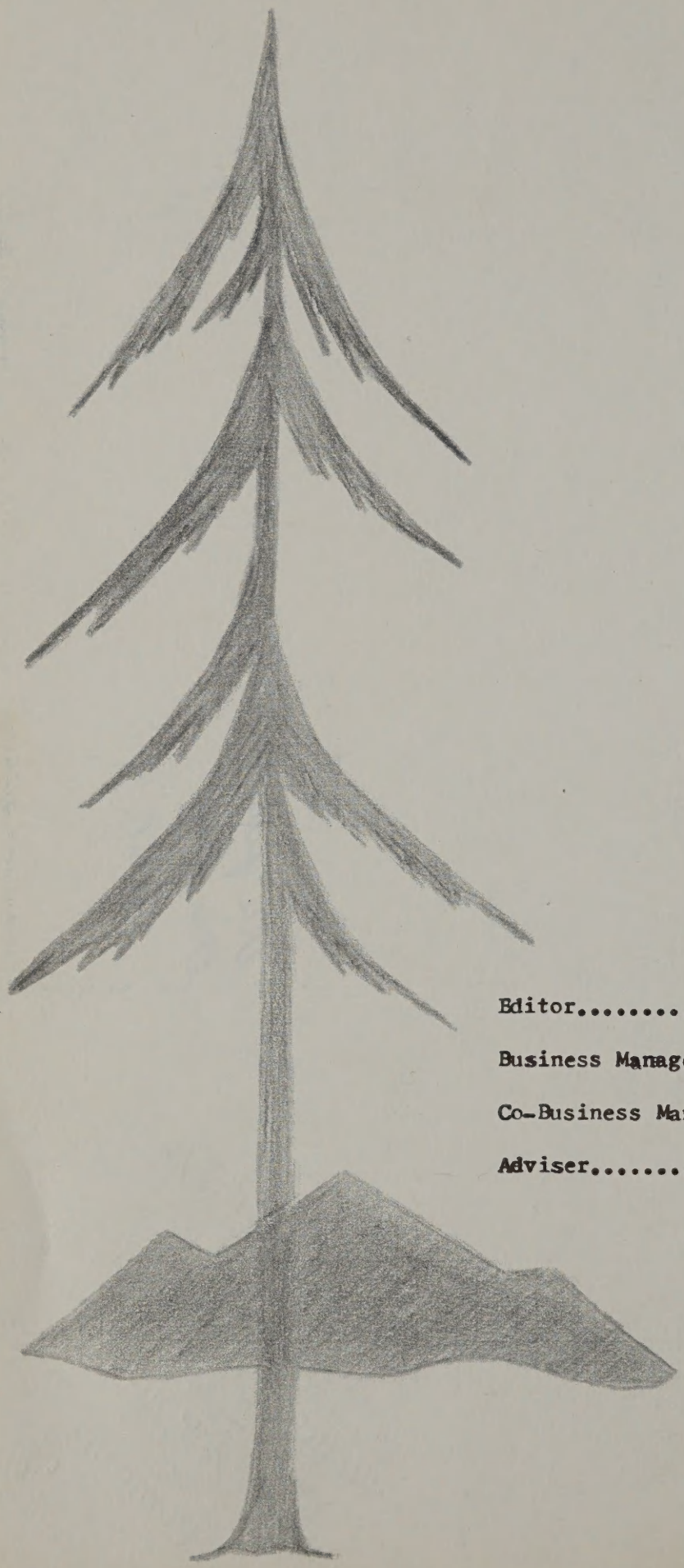

Editor.....Twyla Williams

Business Manager.....Sharri Noice

Co-Business Manager.....Mike Palmer

Adviser.....Mrs. Colleen Reimer

FOREWORD

The peaceful setting of Oregon's great natural resources...the grandeur of the towering forests....the challenge of the stern mountains...and the familiar surroundings of our own Fern Ridge Lake with its spattering of sailboats and water skiiers in the summer months....this is our home.

To you the student, and to your heritage of this state, we dedicate the 1961-'62 FALCON.

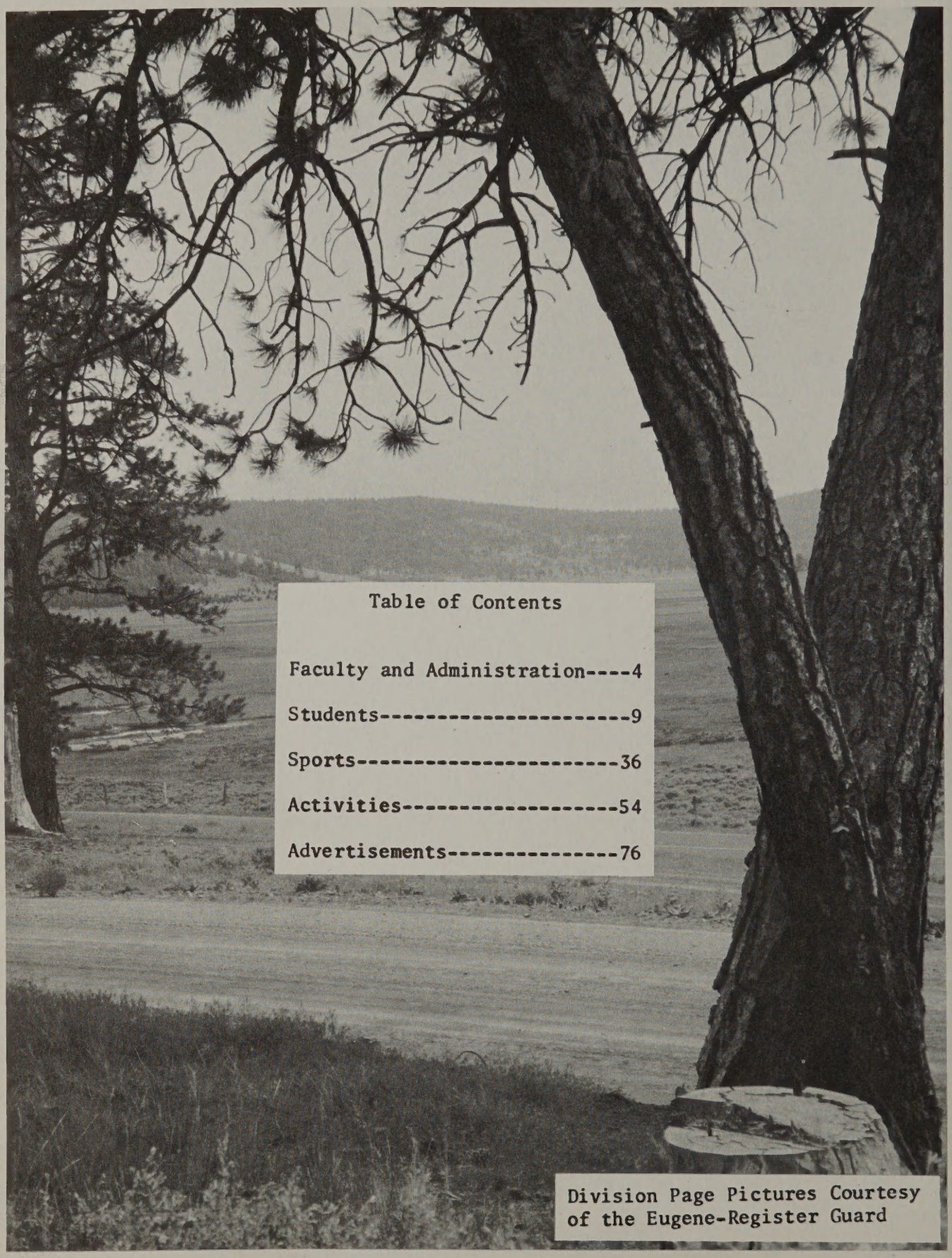

Table of Contents

Faculty and Administration----4

Students----------9

Sports----------36

Activities----------54

Advertisements----------76

Division Page Pictures Courtesy of the Eugene-Register Guard

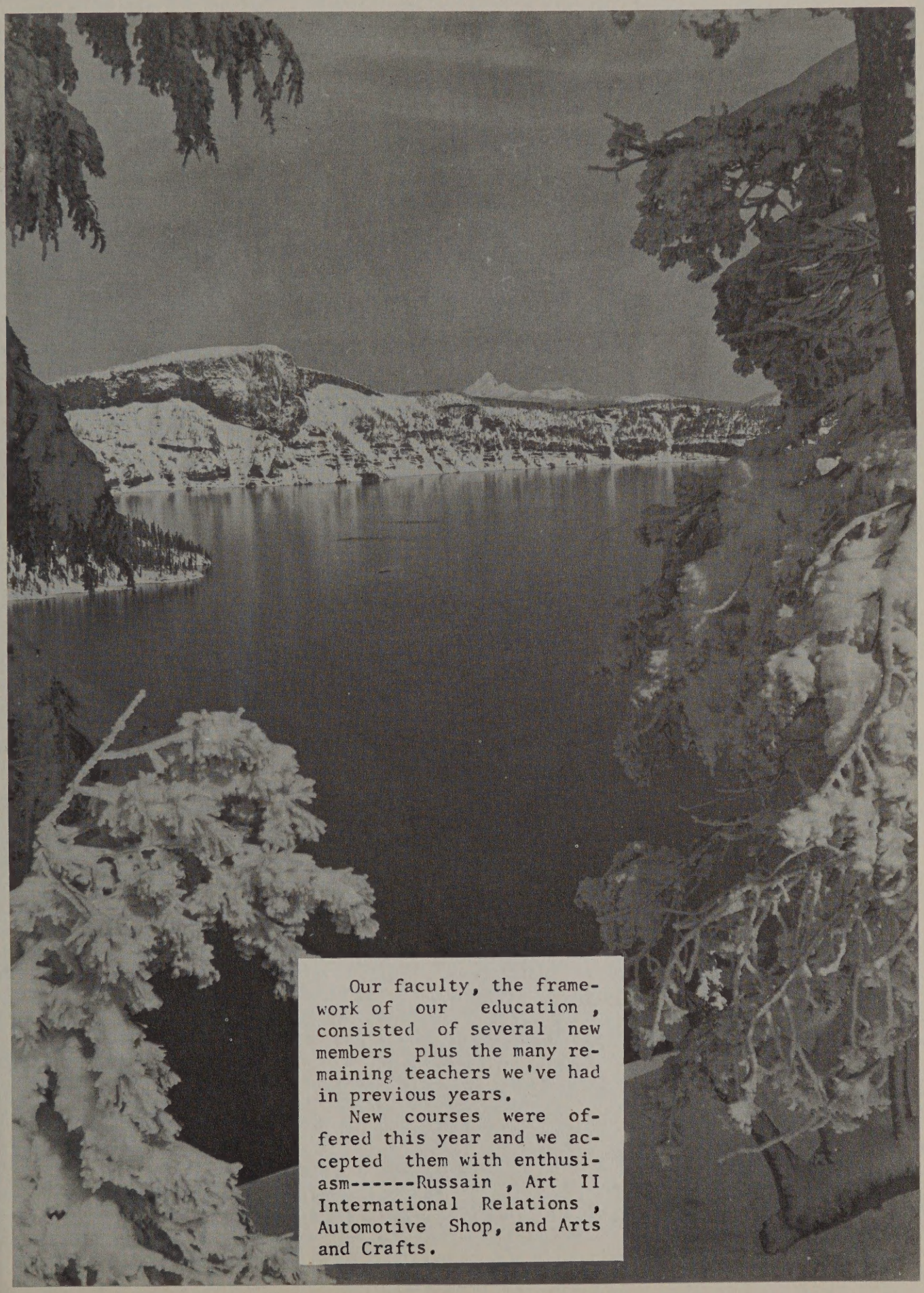

Our faculty, the framework of our education , consisted of several new members plus the many remaining teachers we've had in previous years.

New courses were offered this year and we accepted them with enthusiasm------Russain , Art II International Relations , Automotive Shop, and Arts and Crafts.

Jack Warren, George Lunceford, Clinton Mooers, Noble Wheeler, Glen Jensen, and Rayburn Kincaid.

Long hours, sleepless nights,criticism galore, and no pay-----this is the plight of the dedicated people who meet at least twice a month to guide the educational "ship" of the Fern Ridge District.

Being on the Board of Education is a thankless job . Very seldom do their fellow patrons meet them with a handshake and a word of thanks for their community spirit,time, and effort. Yet, most everyone is prone to critisize when a decision differs from their point of view.

But, stop and think how important is this chore of serving on the Board of Education. The decisions of these people and many more like them throughout the country probably have more effect on the welfare and progress of our land than any governmental agency. They are essential for supplying us with physicions, scientists, executives , trained teachers and etc.

We the boys and girls of Elmira High salute you and thank you for a job well done.

School Board

Humbleness, Tolerance and Responsibility are virtues of success and a part of the educational process.

For man to live with man, his pretentious nature must be reduced to that of humbleness. He must be humble in his worships and considerations of his fellow man.

Tolerance is a virtue, hard to come by but essential to man's welfare. No two people or groups of people stand side by side on ideas of morality, culture, religion, etc., but each has reason for his convictions. Tolerance is a must for the Democratic way of life.

We must have a sense of responsibility,because our ability to earn a living and to share in greatness will depend on the way we perform and carry out our tasks.

These---humbleness, tolerance and responsibility---are as much a part of education as are the mechanics of learning. We hope we are giving every student the opportunity to assimilate some of each while attending the Fern Ridge Schools.

Nile G. Williams
Superintendent

Superintendent

One of the traditional aspects of American high schools has been the publishing of yearly school annuals. Memories in our short lives normally are frequent and often forgotten.

I sincerely wish that this yearbook may at a later date revive some of the memories of this past school year, as I am sure it will for me.

Jim Riskosky
Principal

Principal

The Faculty is the

Jerry Wilson
Vice-Principal
Dean of Boys
Metal Shop

Don Schmidt
Chemistry
Ass't. Football
Coach

Cliff Allen
Am. Problems
Wrestling Coach

Donna Clarke
Dean of Girls
PE
Biology

Tom Harlow
Spanish
Russian

Don Swartz
Gen. Science
Football Coach

Loretta Zielinsky
Secretary

Maureen Russell
History

Judy Brazee
Shorthand
Geography

Framework of Our Education

Clyde E. Morrell
Band

Max Adkins
Wood Shop
Mech. Draw

Ed Lessick
Typing

Melvin Marquardt
Algebra
Geom. & Trig.

Don McCluskey
Math
PE
Basketball Coach

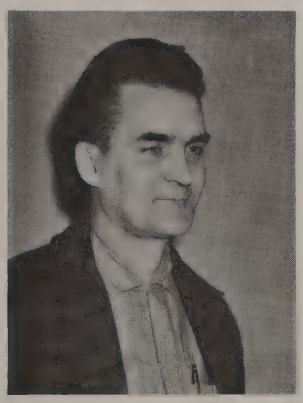

Herbert Heath
Math
Chemistry

Colleen Reimer
English II
Publications

Carol Bennett
English III
English IV

Ada White
Librarian

Marjory Meador
Art
Arts & Crafts

Helen Minkler
English I

Donna Bennett
Home Ec

Connie Read
Chorus

Seniors

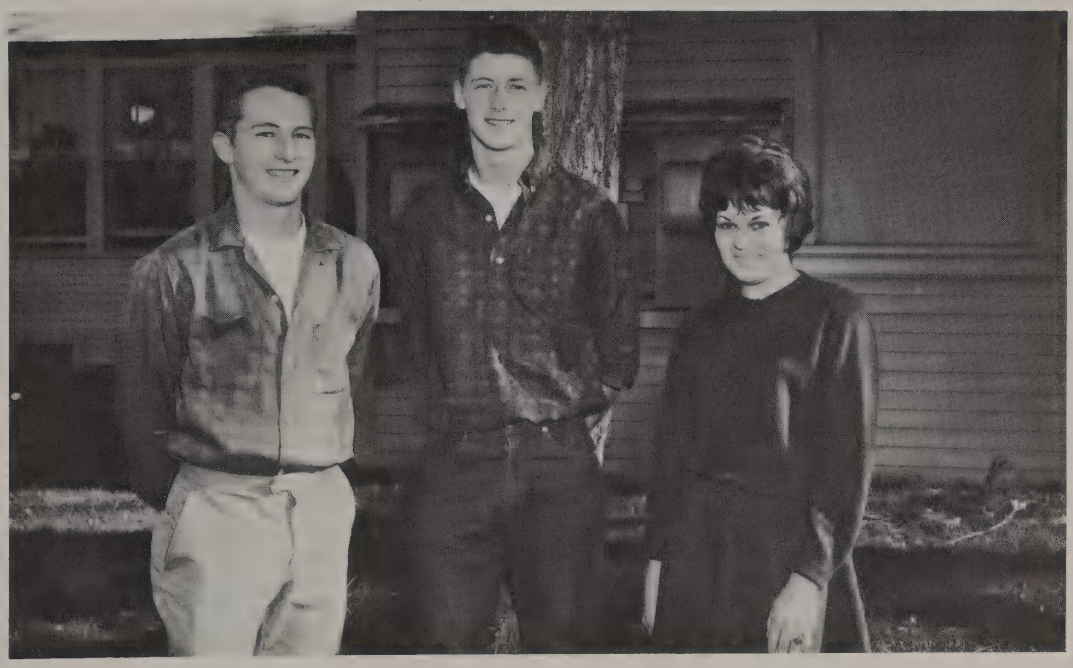

Class Officers

Harold Fisher	Jeff Campbell	Laura Meek
Vice-President	President	Sec. and Tres.

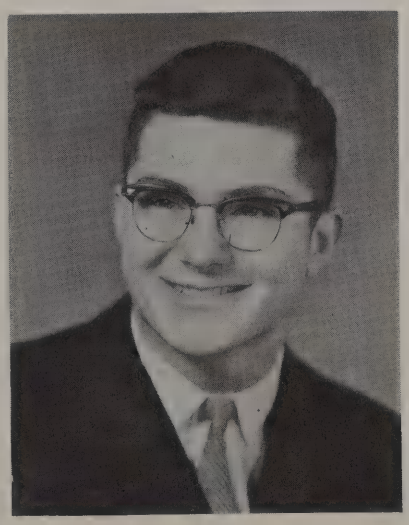

Roy Anderson

Virginia Ballard

Mary Barker

Duane Benoit

Charlene Berg

Pat Bishop

Senior Troubadours Say "Practice Makes Perfect"

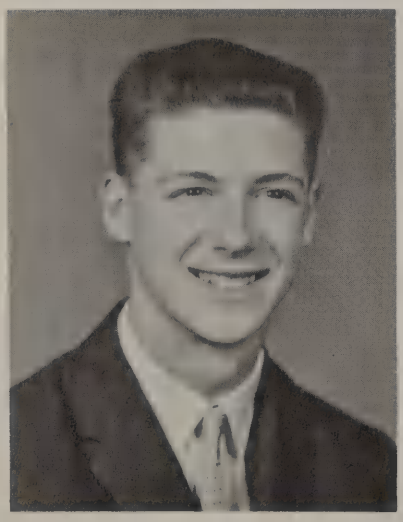

Jeff Campbell

"Practice makes perfect." say Duane Benoit , Ken Lawson, and Jeff Campbell , Seniors. Or so hopes their director, Mrs. Connie Read. The "Troubadours" sing at many social events throughout the district.

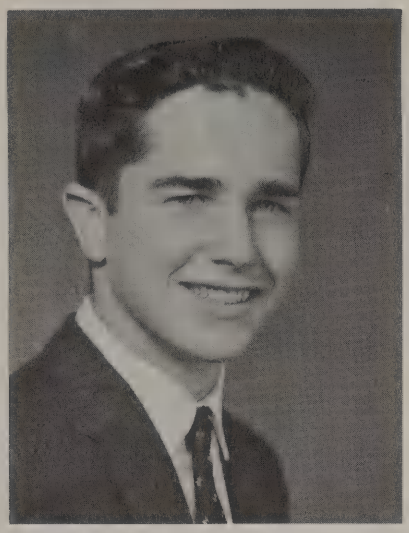

Gordon Clark

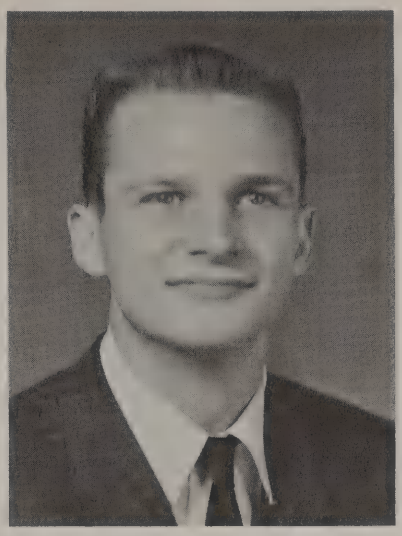

Dick Corbin

Carey Davis

Nancy Driskill

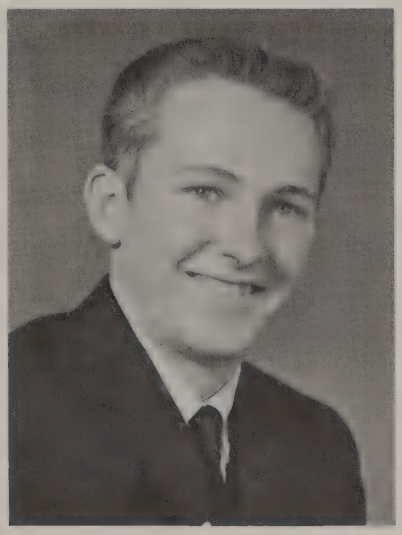

Harold Fisher

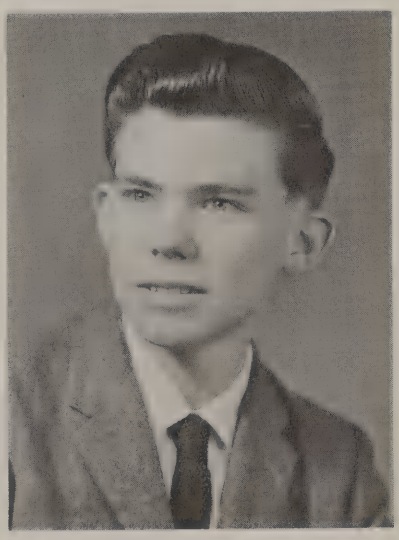

Cliff Dunlap

Mona Fisher

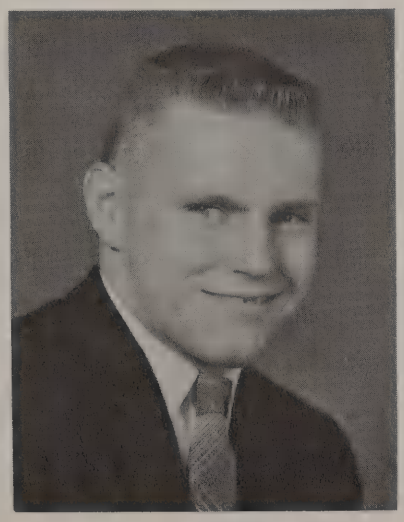

Kit Flemming

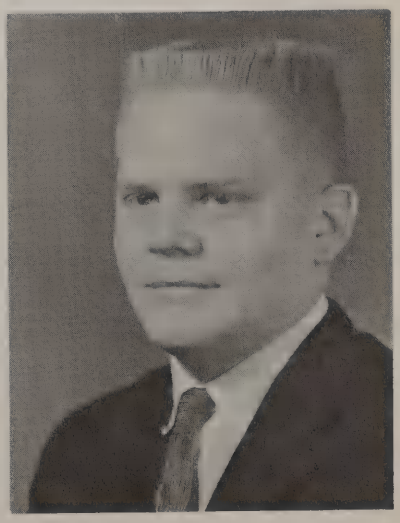

Clare Gove

Ardis Gronroos

Pat Hamilton

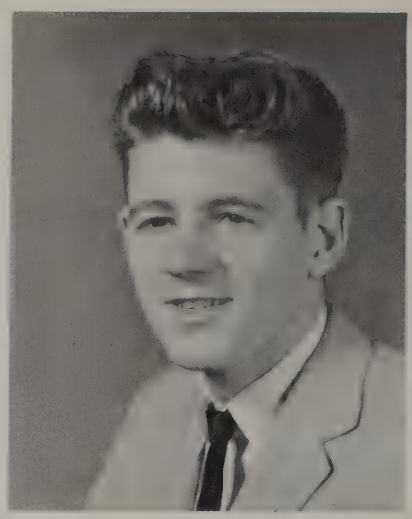

Charles Harris

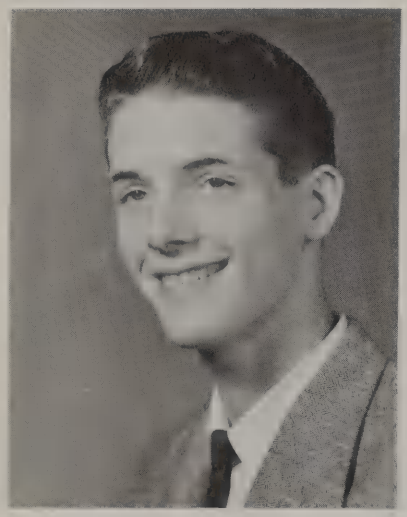

John Harrison

Shara Hoover

Diana Hurlburt

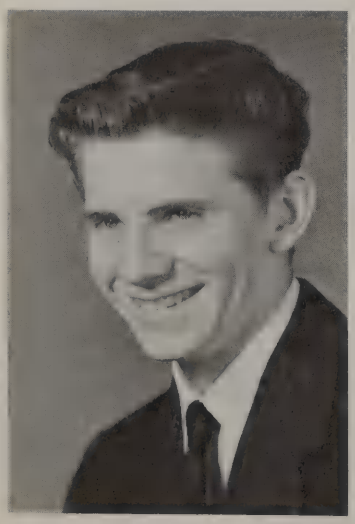

Donald Killitz

Sandy Kinnee

Harold Knight

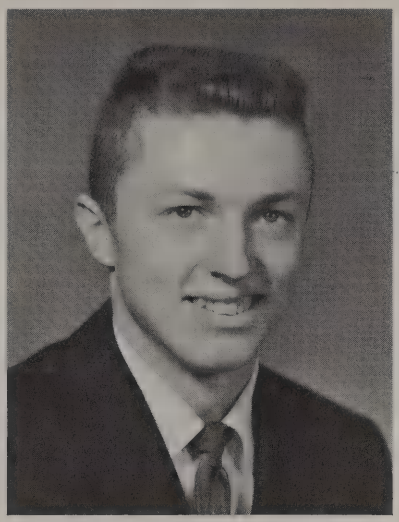

Ken Lawson

Janice Lee

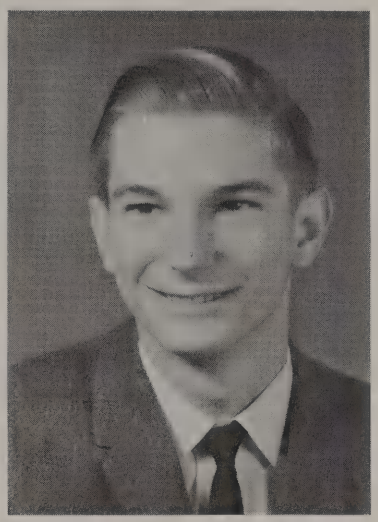

Darrell Linker

Malena Lunsford

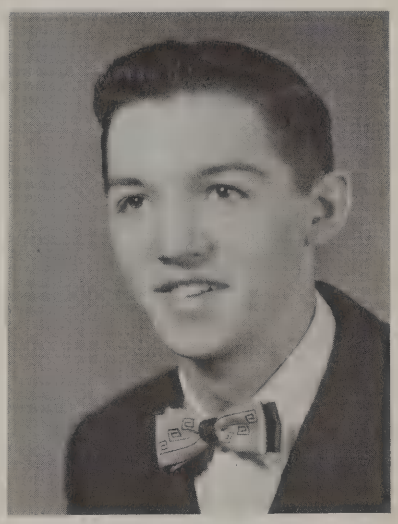

Larry Lynch

Dan McClennon

Susie McClure

Laura Meek

Seniors Sold At

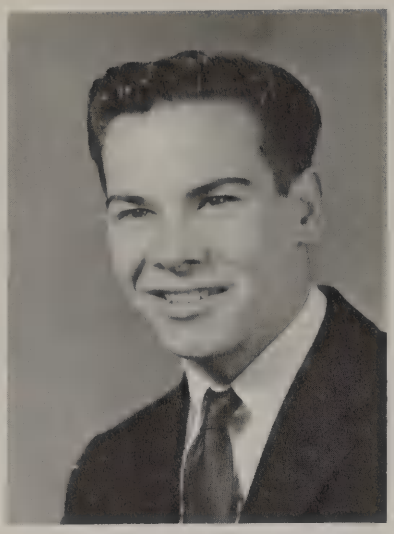

Orville Miller

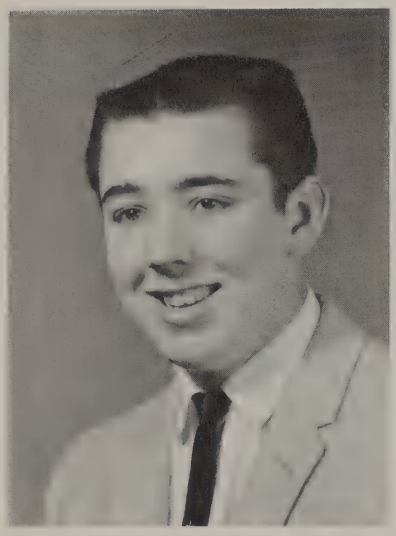

Ron Ormsby

Senior "slave", Dick Corbin, is dutifully carrying out the wishes of his Sophomore owners, Pam Peroni, Evelyn Stair, Deann Adney, and Barbara Peterson.

Seniors carrying books eye-high , tying shoes , cleaning lockers,and walking underclass-

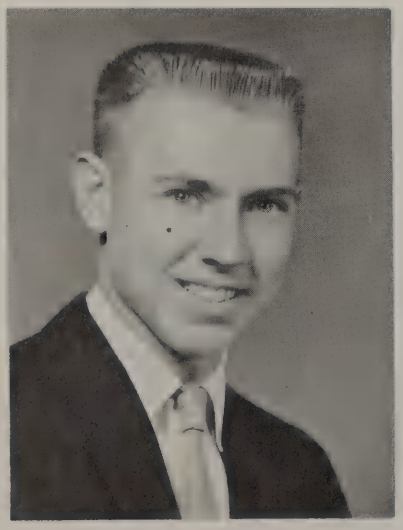

Jim Pierce

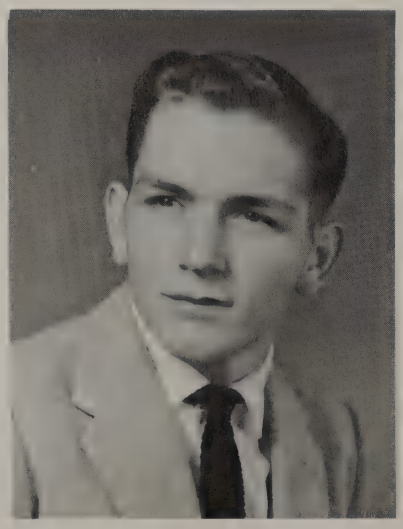

Sam Quigley

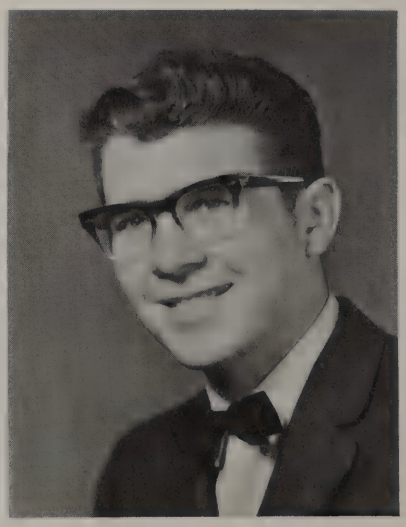

Steve Runyan

The "Hunger Hop"

en to class were a common sight n the halls of EHS after the Slave Auction" held at the enior-sponsored "Hunger Hop." roceeds from the dance and uction helped finance the new enior project, the adoption of Korean orphan.

Linda Self

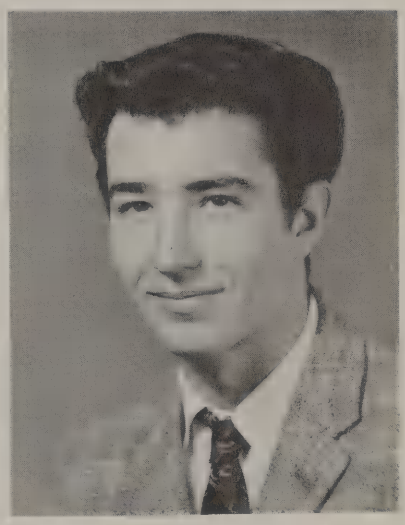

Jay R. Sherman

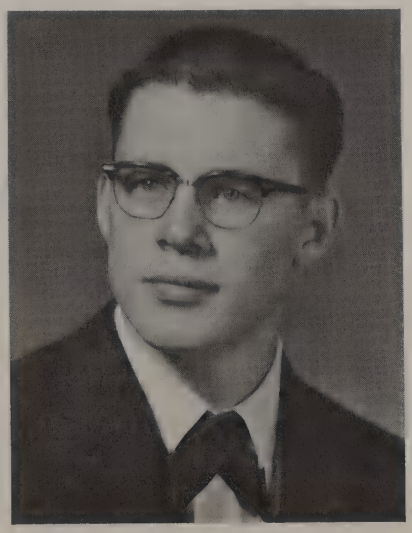

Larry Stinson

Marcia Stinson

Leroy Surcamp

Phyllis Surcamp

Larry Sweezy

Linda Taff

Kathy Tidball

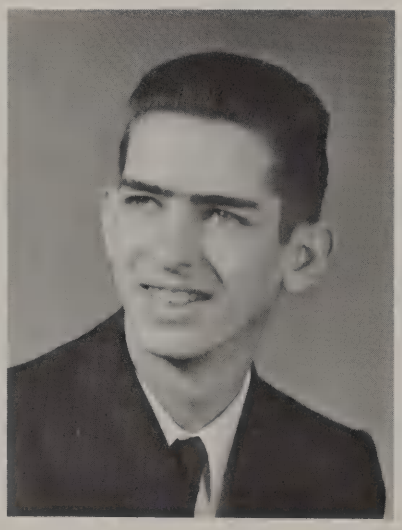

Tom Tidball

John Vicenzi

Eugene Walker

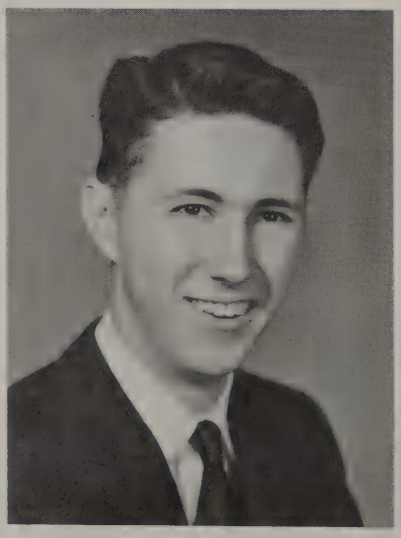

Dennis Wigham

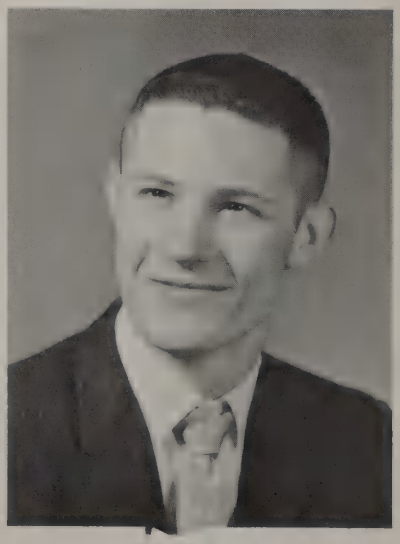

Bill Wood

Mary Wright

Kaye Yarborough

Senior members of the Varsity Rally Squad were Marcia Stinson, Queen, and Patsy Hamilton. Both girls were J.V. Rally members during their Sophomore years.

Mona Fisher, Sr. Representative to the Student Council, attempts to encourage Sr. Kit Fleming to step lively and try his hand or rather his feet, at one of the current dance fads. This scene is repeated time and again each noon when the newly purchased, student juke-box revels our the pop-hits of the day.

Seniors of '62

Seniors, Ron Ormsby and Denny Wigham help the sponsoring Sophomores find material for building the "Bonfire" preceding the annual Home-coming Game and Dance.

This year, the "Language Lab" is a new feature in Elmira's language department.

(L. to R.) Ardis Gronroos, Mr. Harlow, and Cliff Dunlap.

Home-coming Queen, Mona Fisher, is pictured here at the annual Home-coming game where the announcements of royalty were made.

Class of 1963

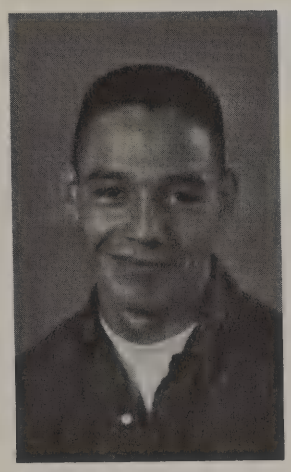

Vice-President
Barney LeClaire

Secretary
Marilyn Moorehouse

Sgt. at Arms
Pam Kincaid

Class Officers

Arthur Adams
Erwin Baily
Janice Baker
Charyle Berg
Gayle Blek

Edna Boggs
Nona Bolling
Deanna Bowman
Cliff Brock
Karen Brown

Doug Buckridge
Richard Burdick
Cherry Campbell
Richard Campbell
Mary Clark

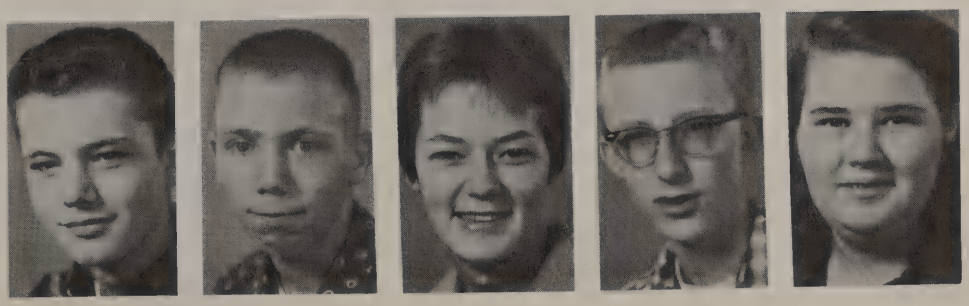

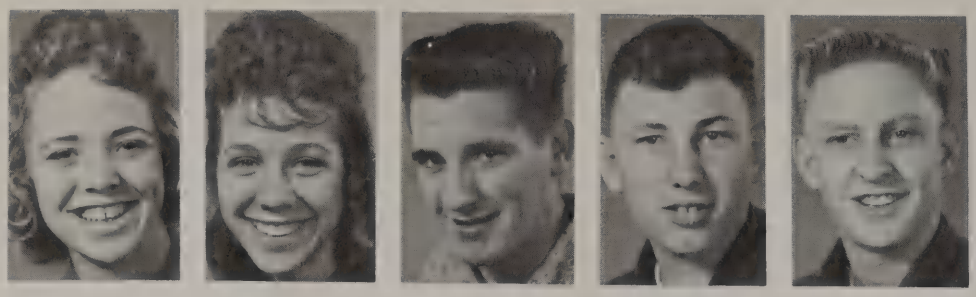

Kay Cogill
Kathy Cox
James Crye
Bill Davidson
Mac Davis

Leslie Deedon
Henry Drummonds
Larry Egan
Betty Farnsworth
Ken Farris

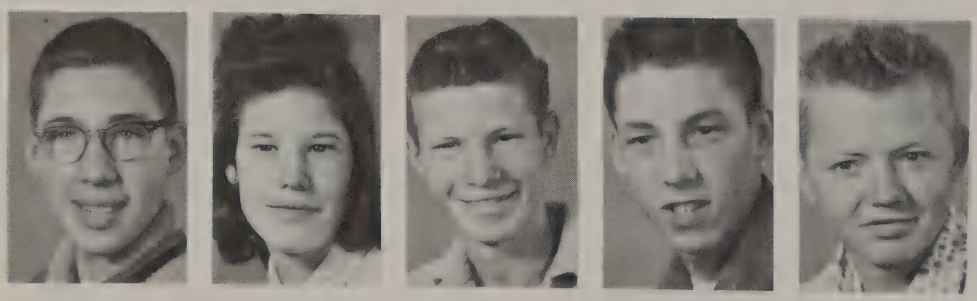

Danny Force
Sandra Frey
Rusty Frey
Gorden Garner
Arne Groonroos

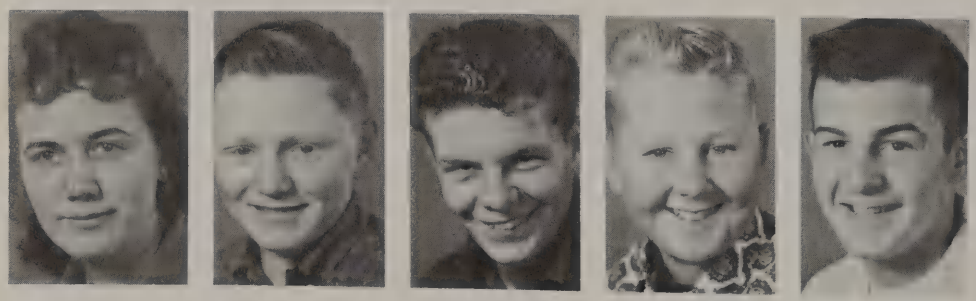

Mary Guilford
James Hale
Neal Holland
Dennis Keeler
Larry Knight

James Lake
Jonnie Leitzel
Elaine Lenart
Richard Lewis
Virginia Lilly

Testing 1·2·3

Junior Pam Kincaid, Rally Squad member, offers a cupcake to Carrel Inman, Class Prexy. Darrel, to Pam's dismay, isn't quite certain whether he should consume it or run tests on it. The Rally Squad has held pastry sales as a fund-raising project to pay for their rally uniforms.

Ronnie Mac
Peg Maharry
Pat Mahoney
Ken Marquardt
Charles Montgomery

Sharri Noice
Ellen Reentz
Larry Pierce
Judy McCoy
Richard Oare

John Rollings
Larry Shaddy
Gary Smith
Bob Stackhouse
June Stinson

Steve Sylvester
Tommie Tanner
Elmer Thielman
Cheryl Thorp
Brenda Thurman

Peg Tidball
Zella Tullock
Janet Utter
Charles Varner
Mary Varner

Judy Walker
George Warren
Stan Wartenbee
Loren Welton
Margaret Whitehall

Jane Wilkison Twyla Williams

Junior members of the Varsity Rally Squad June Stinson, Zella Tulock, Pam Kincaid, and Dee Bowman, can be seen congratulating with enthusiasm the Falcon football squad who have just completed another victory.

We Typify High School Life

HAIL- JUNIORS! Between-class congregations look like this, and class secretary, Marilyn Moorehouse, seems to be receiving all the help (?) and attention she can cope with at the moment. Her attentive companions (from left to right) are: Richard Lewis Henry Drummonds, Larry Egan, Cliff Brock, and Elmer Thielman.

Cherry Campbell enjoys her position as fourth period office girl.

Elmira High tries to guide each student into the vocation that his abilities indicate. The field of "Science" is demonstrated in the above photos. On the left, Juniors, Bob Stackhouse and Elmer Theilman are conducting an experiment in their fifth period Physics class. (Right) Members of a first period Chemistry Class, Jan Baker and Barney LeClaire utilize the newly purchased lab equipment.

Sophomores

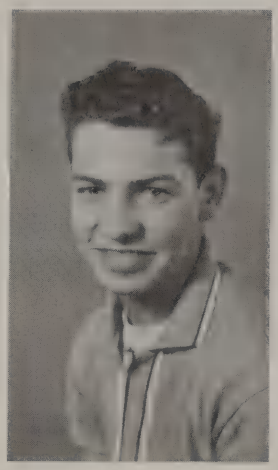

President
Jack Tanner

Secretary
Susan Thielman

Sgt. at Arms
David Moores

Treasurer
Barbara Peterson

Class Officers

Sharon Acridge
Joy Adank
Dee Ann Adney
Wesley Allen
Lyndalu Allison

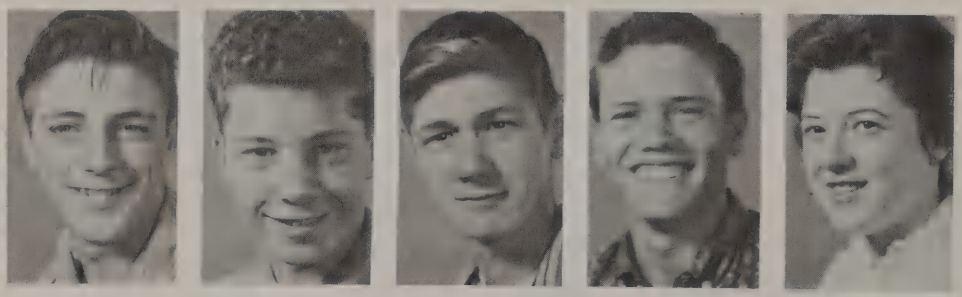

Bert Ansell
Pat Bayes
Marvin Bennet
Terry Bennett
Deanna Berens

Danny Blackstone
Kathryn Bohn
Mike Brock
Leonard Buchholz
Danny Burdick

Carl Callaghan

Sophomores Robin DelRosso and Larry Miller learn one of the social graces with Freshmen Judy Davis and Sally McClure.

Kathleen Casey

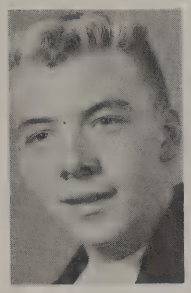

Dale Chick

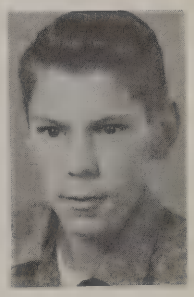

Mike Crowson

Sheila Dahlin
Robin DelRosso
Erwin Dinger
David Dragt
Carol Edwards

Marlo Ellingson
Kathy Fisher
Roger Gorham
Carol Hazel
David Hedges

Gene Hurlburt
Ted Hinke
Dianne Hookland
Ray Hoover
Darlene Huddleston

Karen Jenkins
Judith Jessen
Mervin Kau
Doris Kelley
Larry Kinch

Robin Kinnee
Karen Klose
Barbara Knight
Dennis Koffler
Esther Larsen

Judith Lewis
Eloise Lynch
Joyce Lynch
Dianne Manke
Rita McGinnis

Larry Miller
Lloydine Moore
David Mooers
LaDonna Moores
Robert Nelson

Barbara Nichols
Richard Olson
Mike Palmer
Kay Patton
Maralee Partch

Lucille Payne
Marie Peebles
Barbara Peterson
Pam Peroni
Gary Pocholec

Tommy Pocholec
Mike Pool
Loreen Richmond
Linda Riensche
Betty Riley

Alice Rogers
Allen Rust
Mary Sargent
Dan Shearer
Pat Short

Sophomores Maralee Partch and Jeanette Strunk man the scissors and stapler, as they prepare a bulletin board as part of their English II class assignment.

Ronnie Smith
Evelyn Stair
Lalee Stinson
Jeanette Strunk
Gary Swanson

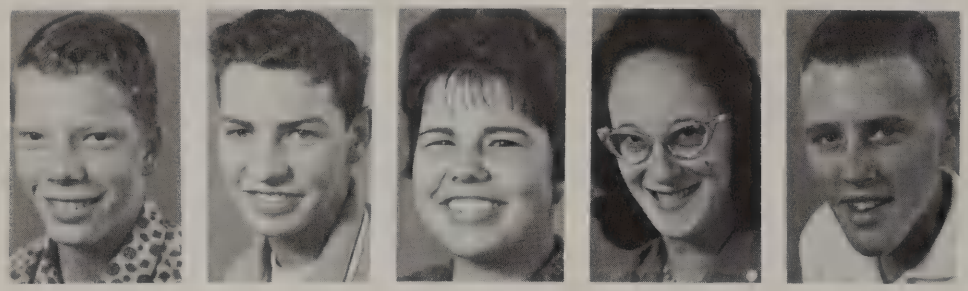

Larry Sweet
Jack Tanner
Susan Thielman
Genette Thompson
Bob Turner

Rosemary Warden
Richard Wartenbee
Charles White
Darrel Wilcox
Allen Wooley

Soph Snaps

The "Homecoming" is traditionally sponcered by the sophomore class, represented in the first photo by Barbara Peterson, Karen Close, Dee Ann Adney and Kathy Casey. They are presenting cakes to the football boys and to the Queen and her Court. Sophomore princess , this year, was Sheila Dahlin.

Class of 1965

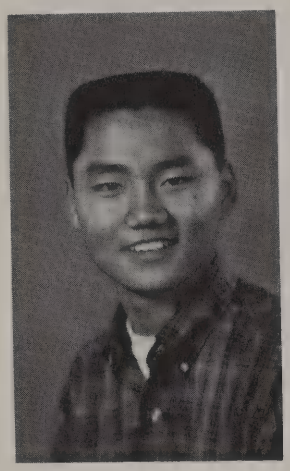

President
Lee Garber

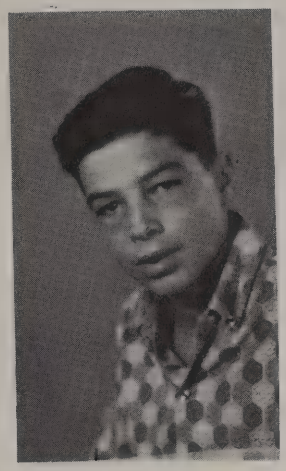

Vice-President
Mark Gorham

Secretary
Janet Garner

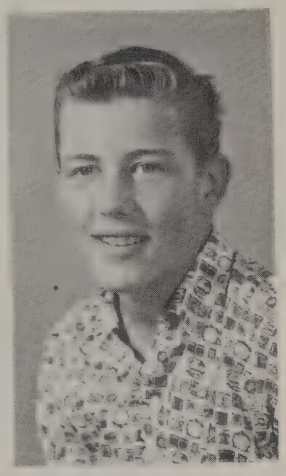

Treasurer
Dick Blackstone

Class Officers

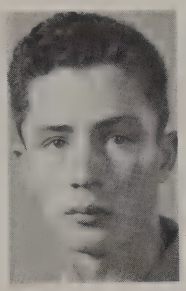

Joe Bondioli
Lila Bohn
Dale Brabham
Linda Brown
Vicki Bruce

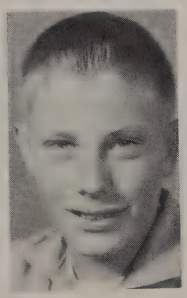

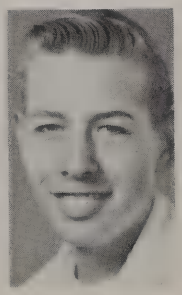
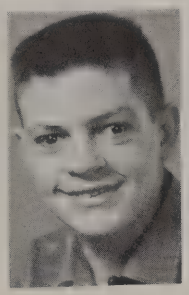

Charles Buchholz
Harold Bucholtz
Albert Carver
Terry Chatman
Rollyce Chick

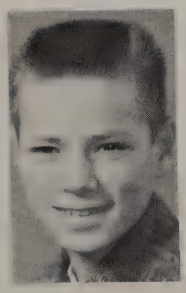

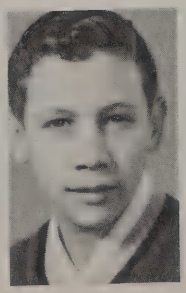

Raymond Cross
Craig Dahlin
Judy Davis
Punky Davis
Raymond Davis

We Are The Frosh

A few members of the Freshman class vision the mythical paddle in this manner. In actuality the paddle is more of a figure-head than a tool of much use.

Frosh class prexy, Lee Garber casts a wary glance toward art teacher, Mrs. Marjory Meador who is about to apply the paddle. Vice President Mark Gorham looks on in consternation as he waits his turn.

Albert Adams
Barbara Allen
Carfl
Carl Anderson
Rita Ankeny
Bob Ansell

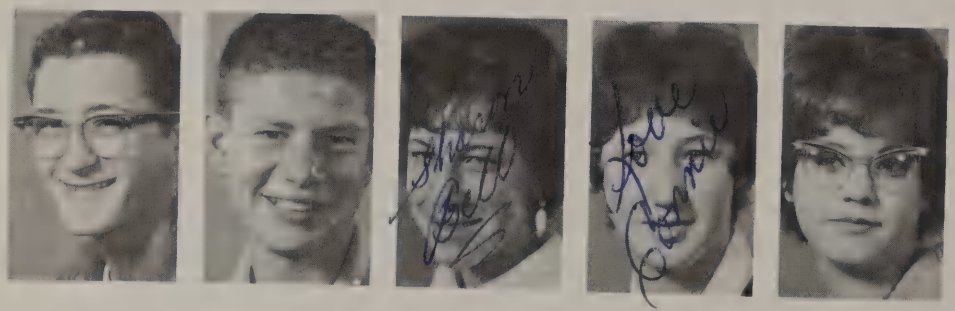

Edward Baily
Harold Barley
Sharon Bell
Connie Bennett
Darlee Benoit

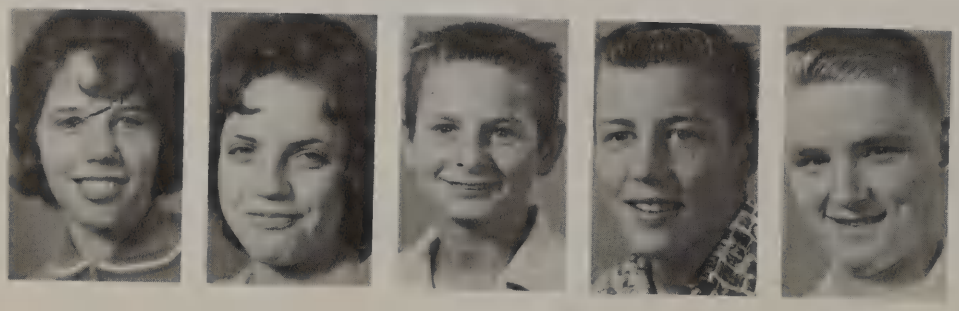

Carolyn Berg
Dorothy Bickford
Lane Bilby
Dick Blackstone
Jack Boettger

Janet Garner
Bill Gheen
Don Goodwin
Mark Gorham
Thom Graves

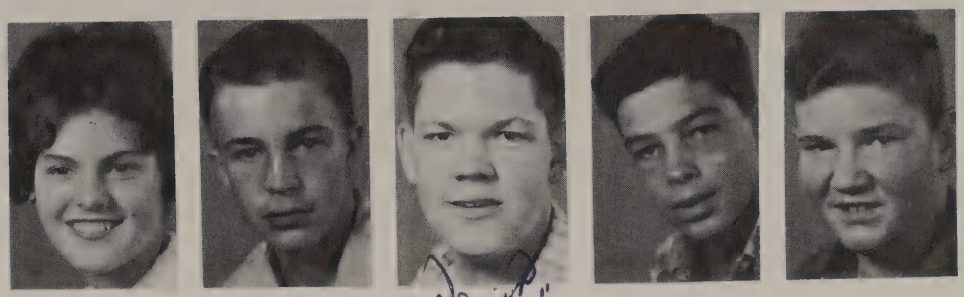

Don Goodwin "Moose"

Rita Gray
Lila Greiner
Edwina Guilford
Georgia Hedges
Jack Holland

Donald Hollis
Karilyn King
Marilyn King
Adrian Kloak
Linda Knight

Greg LeClaire
Mary Lester
Joy Lloyd
Karen Mansfield
Gloria May

Sally McClure
Janice McCoy
William McCoy
Mike Milhorn
Rosie Mooney

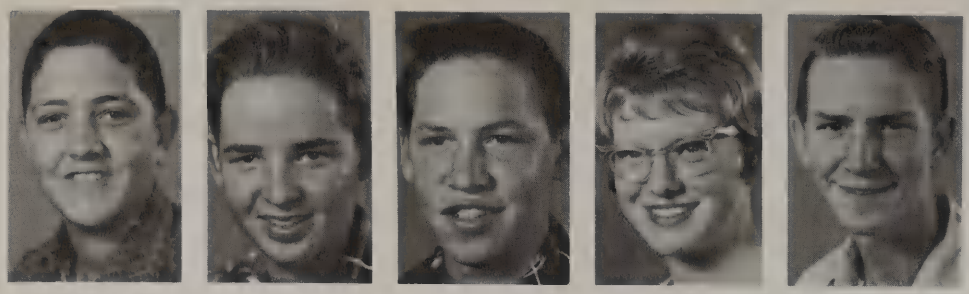

James Moulton
Dale Mueller
Don Noice
Erlene Payne
Eddie Plunk

Greg Richmond
Walt Richmond
Wanda Robson
Mary Rogers
Arthur Rose

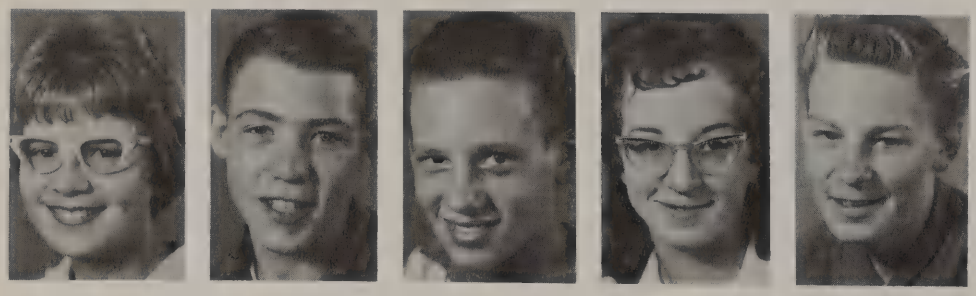

Janice Rotharge
Bill Runyan
Randy Self
Judy Sherman
Harold Shoemaker

Barbara Stoddard
Lorna Stegner
Ann Spencer
Jim Smith
Eric Smith

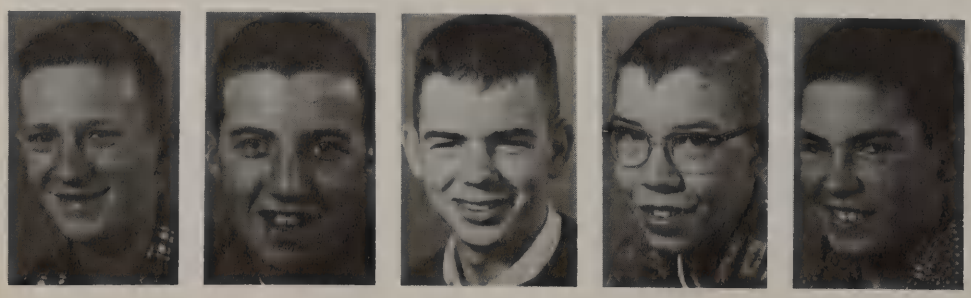

Ken Swader
Danny Strunk
Danny Sullivan
Denny Stout
Clarence Story

Chuck Tidball
Joyce Thorp
Carol Thompson
Jim Thatcher
Walter Taff

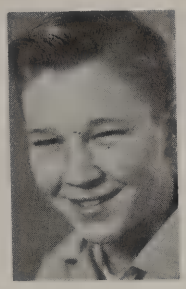

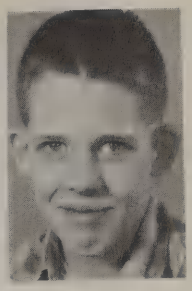

Frosh Represent District

HIGH SCHOOL - Here we come!

Except for Hallene Hanley, a transfer student, the girls here represent the various small communities in our own district.

Ann Spencer is from Elmira, Janet Garner, from Noti; and Leanna Tripp, from Veneta.

Berdina Tullock
Leanna Tripp
Joe Turner
Pat Ward
Robert Whitehead

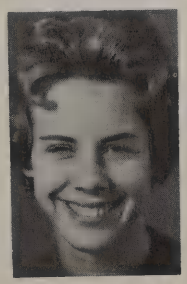

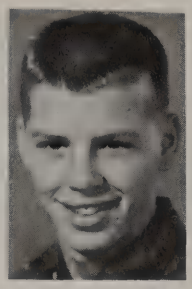

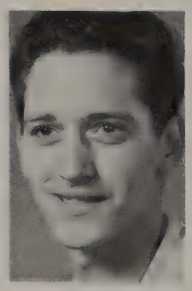

Linda Wienecke Judy Wilson Janet Dorsey Duane Faulaber Joan Forney Wayne Dorcey

Along with the academic courses that are taught in all high schools,Elmira High students are able to take a few lessons in rythms and dancing during an alotted space in their physical education classes . Here, Frosh, Cora Boling and Wanda Robson, are trying to learn the complicated "Cha-cha" steps. Boys' phys-ed teacher Don McClusky, is doubling as the girls' "Cha-cha Prof " for the day.

NOT PICTURED

Frosh

Jim Bishop
Cora Bolling
Loyd Fields
Gary Force
Hallene Hanley
Raymond Keopke
Dave Marshall
Gene Oakes
Donna Seaton
Dave Stamback
Ginger Stanger
Karen Sweet
Tom White
James Whitehall

Sophomores

Judy Bickford
Sam Dunlap
Ronnie Edmiston
Judy Fuller
Harry Galusha
Don Johnson
Pat Scoggins
Lyle Warden

Juniors

Darrel Inman
Leroy John
Faye Lowe
Alanna Smigley
Mary Beth Stout
Carol Warren
Curtis White

SPORTS
- Football
- Basketball
- Wrestling
- Baseball
- Track

(Bottom Row) Don Schmidt, J.V. Coach (Varsity) Larry Stinson, Roy Anderson , Jim Pierce , Leroy Surcamp , Ron Ormsby , Kit Flemming, Clare Gove, Don Swartz, Varsity Coach. (Second Row) Cliff Allen, J.V. Coach, (Varsity) Dave Mooers, Henry Drummonds, (J.V.) Elmer Thielman, (Varsity)Erwin Baily, Bob Stackhouse, Ken Marquardt, (J.V.) George Warren , Cliff Brock, Dick Blackstone

manager. (Third Row) (Varsity) Allen Rust, (J.V.) Pat Bayes, Terry Bennett , Mike Brock , (Varsity) Leonard Buchholz(J.V.) Ronnie Edmiston , Darrel Wilcox . (Fourth Row) Carl Anderson, Craig Dahlin , Eric Smith , Walt Richmond , Lee Garber, Duane Faulhaber , Dan Sullivan , Edward Baily , Roger Goodwin, Jack Boettger.

Falcon Football

Under the energetic leadership of our new coach, Don Swartz, the 1961 football squad swept through eight wins against a single loss. Only a loss to Drain (we outgained them in total yardage) marred a very successful season.

A backfield consisting of quarterback, Bob Stackhouse; blocking back, Ken Marquardt; fullback, Leroy Surcamp; halfback, Tom Tanner; and fullback-halfback, Dave Mooers drove for touchdown after touchdown through the season. Senior end, Larry Stinson, and Junior, Bob Stackhouse teamed for several spectacular scoring passes. Marquardt restored the toe in Falcon football by consistently kicking the point after touchdowns. Senior linemen Kit Fleming, Ron Ormsby, and Clare Gove anchored the rock-ribbed defensive line which repeatedly refused to yield yardage. Sophomores Leonard Buchholz and Allen Rust; Juniors, Henry Drummonds, Larry Egan, and Erwin Bailey were outstanding in the line also. Jim Pierce and Roy Anderson showed their talents as offensive guards.

The following members of the 1961 Falcon football squad received post-season recognition on the Emerald League All-Star Team:

First Team: Kit Fleming
Henry Drummonds

Second Team: Larry Stinson
Leroy Surcamp

Honorable Mention:
Ron Ormsby
Dave Mooers

Aside from these outstanding individual performances, it was team play that led to the spectacular success of the football squad. Team work along with terrific support from the student body, enabled the Falcons to complete a truly great season.

Junior, Ken Marquardt is heading for pay dirt in the Falcon - McKenzie game.

Season A Success

(41) Danny Sullivan, (39) Dave Mooers, (38) LeRoy Surcamp, (82) Leonard Buchholz, (83) Larry Stinson

(47) Ken Marouardt, (74) Clare Gove (center foreground) Allen Rust, (right foreground) Henry Drummonds.

(V Left-Right) Cliff Brock, Steve Sylvester, Larry Swezey, Dave Mooers, Henry Drummonds, Erwin Bailey, Leonard Bucholz, Bob Stackhouse, and Richard Lewis (Top center L-R) Mac Davis, and Barney Le Claire

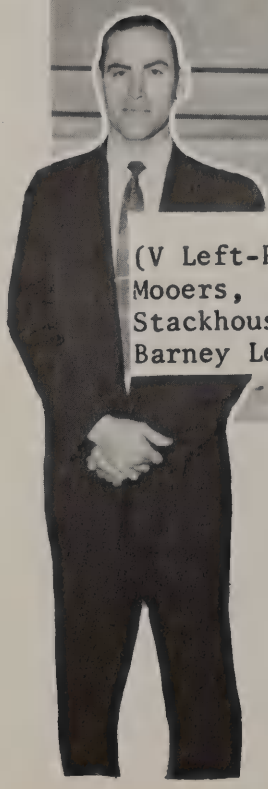

Basketball

The tension and strain in the clash of an elert and close game of basketball shows clearly in the faces of these members of the Falcon team and faculty. (L. to R.) Mac Davis Larry Sweezy, Erwin Baily, Coach McClusky, Mr. Marquardt, and Mr. Schmidt.

Schedule For '61 - '62

Elmira	Opponents		Elmira	Opponents	
55	Creswell	60	44	Siuslaw	33
58	Central Linn	49	60	Oakridge	63
63	St. Francis	71	37	Central Linn	32
34	Junction City	49	41	St. Francis	50
51	Pleasant Hill	66	35	Junction City	65
54	Drain	42	44	Pleasant Hill	73
47	McKenzie	46	50	Drain	56
47	Creswell	49	54	McKenzie	39

Falcon Five Have 10 and 6 Season

Henry Drummonds, (34) a Junior center, averaged the highest number of points per game with 16.

During his first year at varsity basketball, Sophomore forward Leonard Buchholz, proved himself a steady and valuble member of the "Falcon Five."

Junior , Erwin Baily, played outstandingly at guard position until the latter part of the season when he sustained an ankle injury which layed him out of the final five games.

The candid camera sometimes capture more of the spirit, humor, and fire in the fleeting moment of a basketball game than do the eyes of the fans. Such is the case of the expressions that cross the faces of the Falcon five in action. Juniors, Mac Davis , left , and Bob Stackhouse,right, illustrate this point.

Tommie Tanner,Junior guard, shooting.

Dave Mooers, Soph forward, shooting.

J.V. Basketball

(L-R) Jack Tanner, Roger Gorham, Gary Pocholec, Dave Draght, Darrel Inman, (kneeling) Chuck Tidball-Manager, Albert Carver, Lyle Warden, Walt Richmond, Duane Faulhaber,Gary Swanson, Edward Baily, Coach-Don Schmidt

Frosh Basketball

Front Row (L-R) Edward Baily, Raymond Davis, Chuck Bucholz, Jack Holland, Jim Thatcher; Back Row (L-R) Harold Barley, James Whitehall, Lee Garber, Dick Blackstone, Danny Sullivan, Coach-Don Swartz.

Wrestling

Front row, left to right: Mike Crowson, Craig Dahlin, Mark Gorham, Pat Bayes, Bob Turner, Rick Campbell, Mike Brock, Gene Hurlburt, Eric Smith.
Standing, left to right: Coach Clifford Allen, Doug Buckridge, Steve Runyan, Jim Pierce, Jack Boettger, Les Deedon, Leroy Surcamp, Kit Fleming, Ron Ormsby, Manager Mike Palmer.
Not Shown: John Harrison

Les Deedon, 168 pound weight-class, being ridden by Unholtz, McKenzie in Varsity match. (Unholtz won 5-0)

Scores

Elmira	Opponent	
36	Creswell	18
18	Junction City	36
29	Pleasant Hill	22
20	St. Francis	27
25	McKenzie	24
35	Lowell	19
41	Creswell	13
21	Junction City	35
31	Lowell	21
15	Pleasant Hill	34
24	Crow	25
20	St. Francis	28
22	McKenzie	25

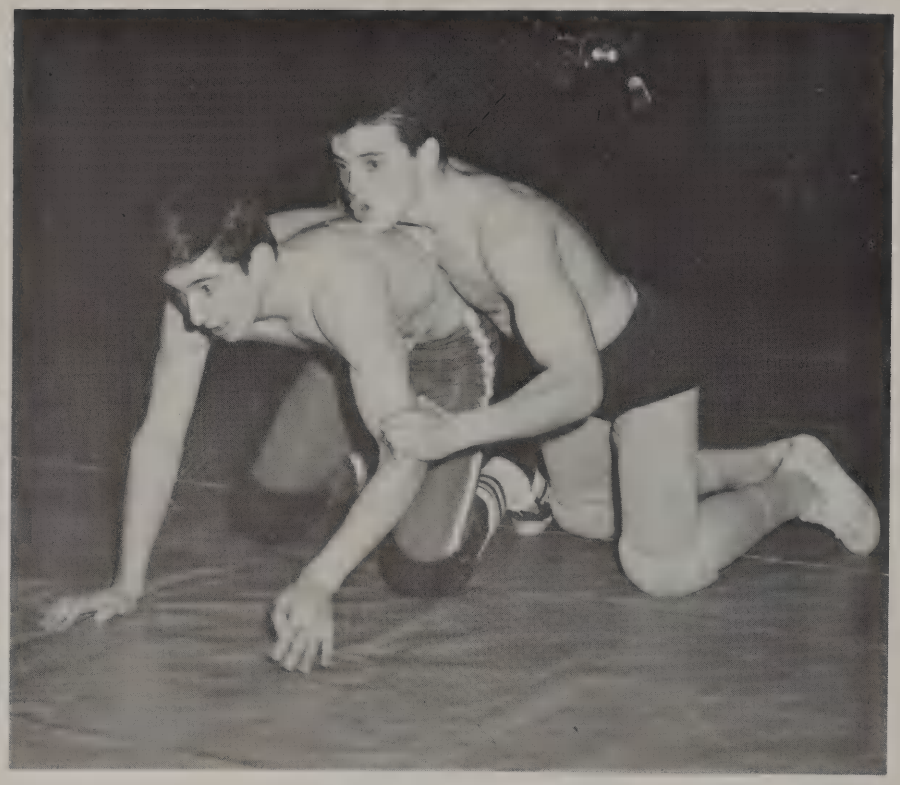

Mike Brock moving at start of second round in 130 pound bout with Orme, McKenzie. (Orme and Brock tied)

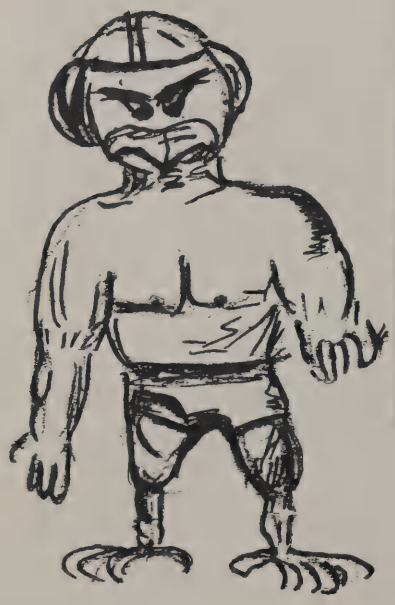

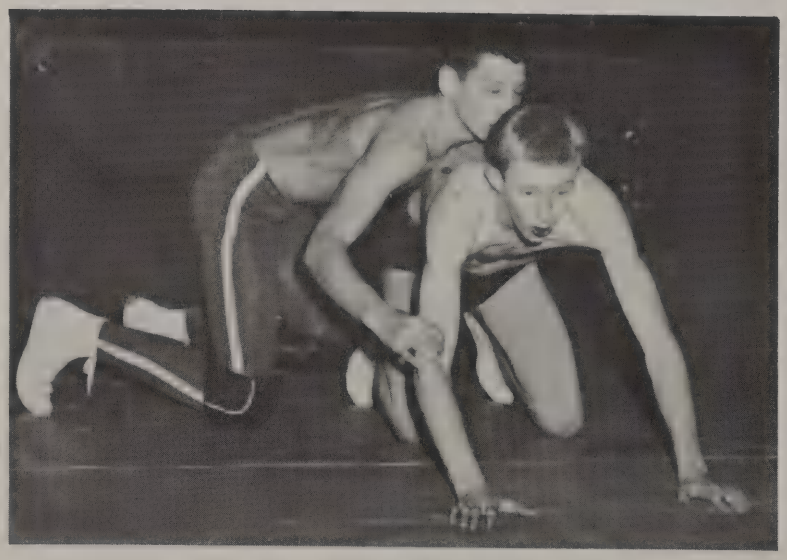

Start of third round in a Varsity 123 lb. match between Rick Campbell and Walp, McKenzie. (Walp won, 10-5). Elmira won the meet, 25-24.

Track

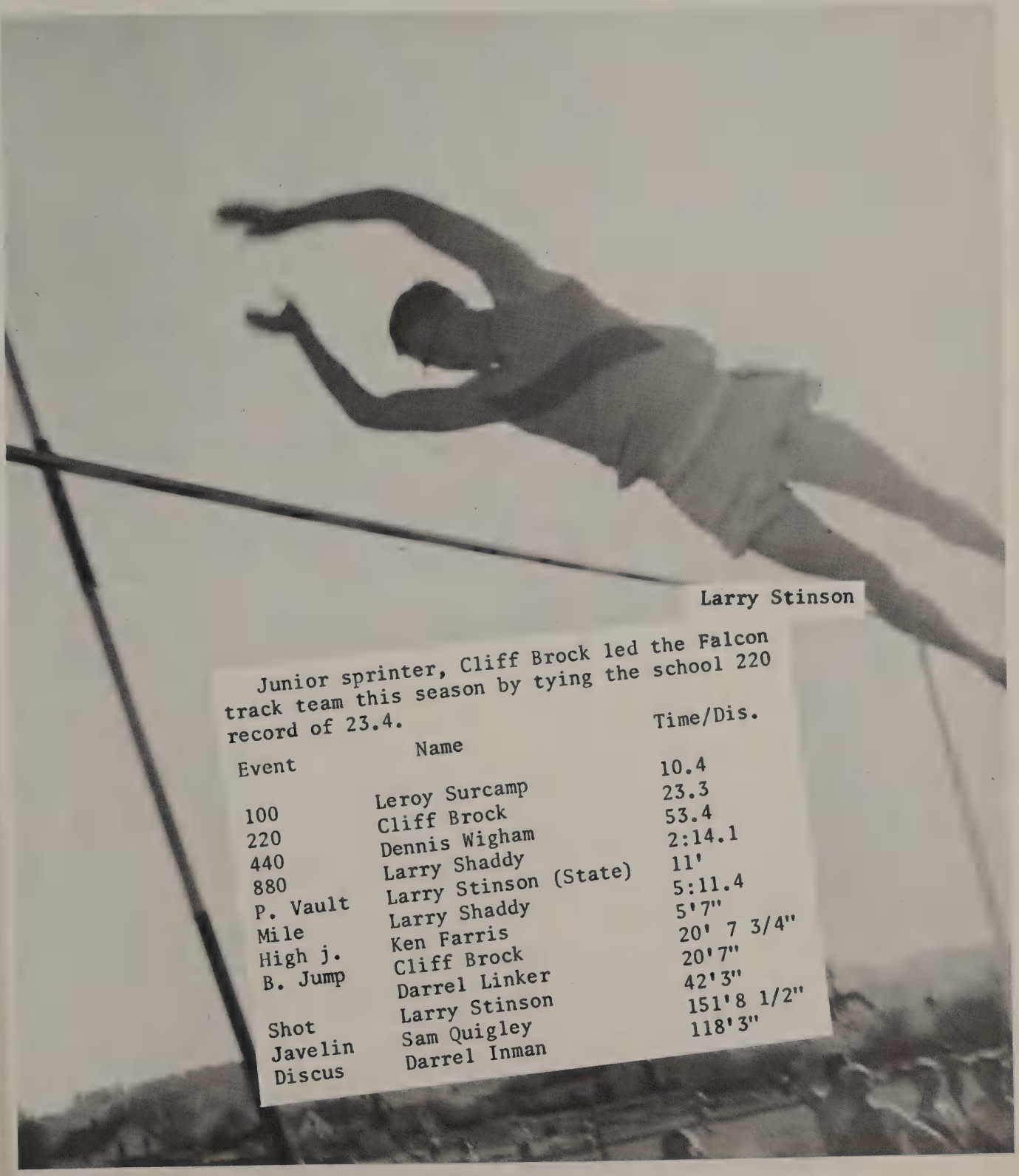

Larry Stinson

Junior sprinter, Cliff Brock led the Falcon track team this season by tying the school 220 record of 23.4.

Event	Name	Time/Dis.
100	Leroy Surcamp	10.4
220	Cliff Brock	23.3
440	Dennis Wigham	53.4
880	Larry Shaddy	2:14.1
P. Vault	Larry Stinson (State)	11'
Mile	Larry Shaddy	5:11.4
High j.	Ken Farris	5'7"
B. Jump	Cliff Brock	20' 7 3/4"
	Darrel Linker	20'7"
Shot	Larry Stinson	42'3"
Javelin	Sam Quigley	151'8 1/2"
Discus	Darrel Inman	118'3"

Danny Sullivan

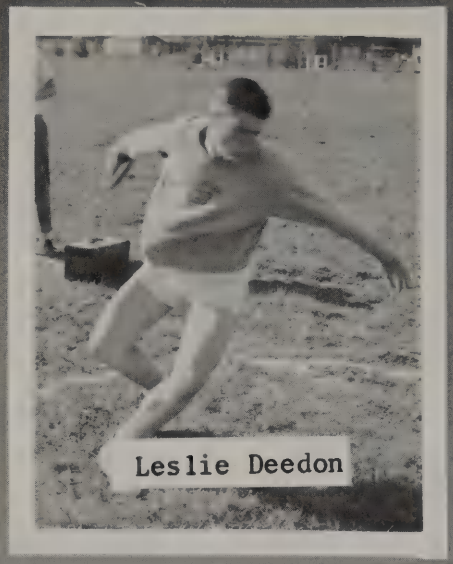

Leslie Deedon

Richard Lewis

Front Row: James Whitehall, Bill Gheen, Duane Faulhaber, Eric Smith, Lee Garber, Dick Blackstone, Mark Gorham, Joe Bondioli, Edward Baily, Danny Sullivan. (Second Row) Man. Raymond Davis, Coach Don Schmidt, Larry Shaddy, James Lake, Mike Palmer Rodger Gorham, Ronnie Smith, Eddie Plunk, Jack Tanner, Richard Lewis, Cliff Brock. (Top Row) Ken Farris, Leroy Surcamp, Sam Quigley, Dennis Wigham, Darrel Linker, Leslie Deedon, Darrel Inman, Ron Ormsby, Kit Fleming, and Man, Walter Taff.

Darrel Inman-Discus

Denny Wigham (Captain)
Sprinter

Leroy Surcamp

BASE

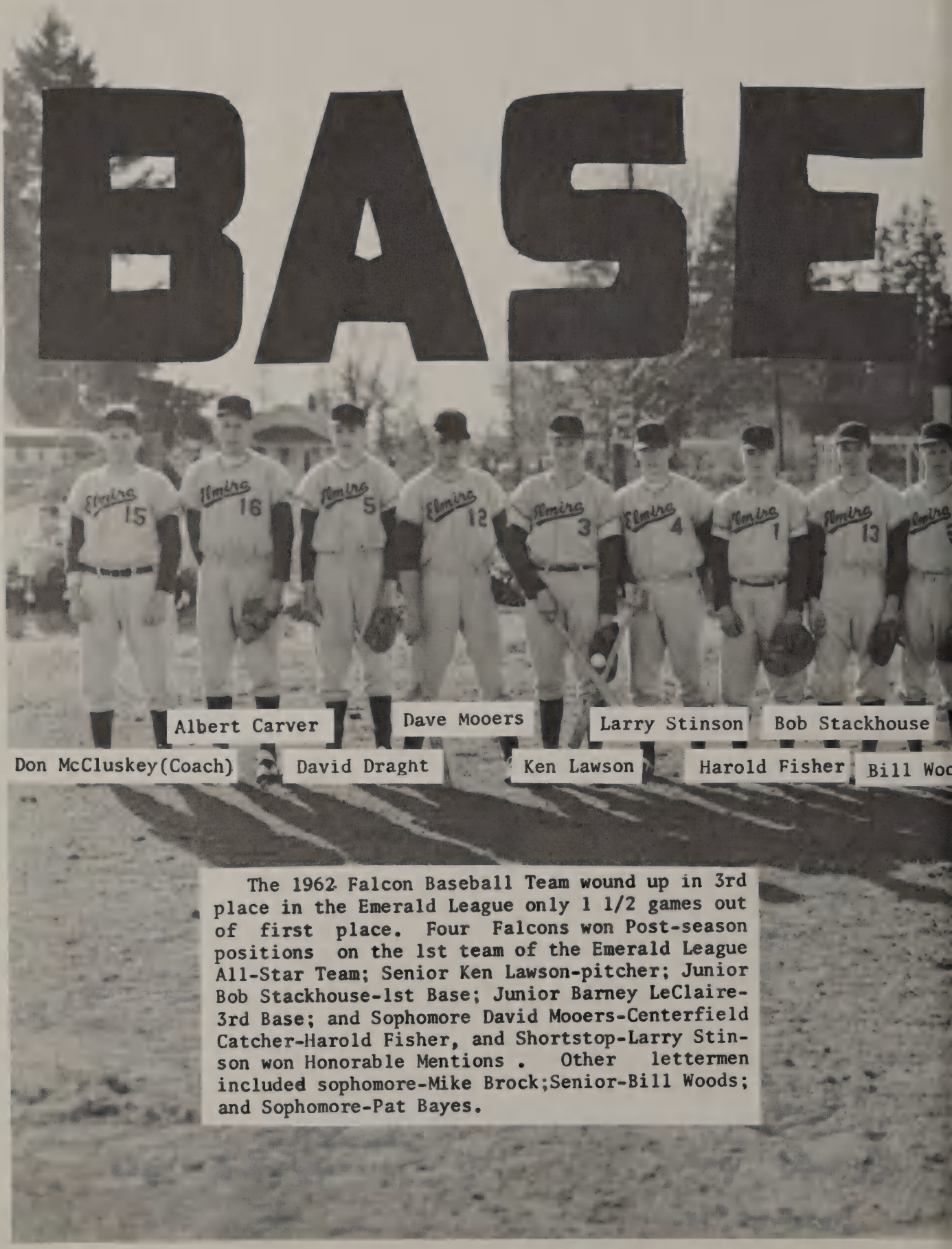

The 1962 Falcon Baseball Team wound up in 3rd place in the Emerald League only 1 1/2 games out of first place. Four Falcons won Post-season positions on the 1st team of the Emerald League All-Star Team; Senior Ken Lawson-pitcher; Junior Bob Stackhouse-1st Base; Junior Barney LeClaire-3rd Base; and Sophomore David Mooers-Centerfield Catcher-Harold Fisher, and Shortstop-Larry Stinson won Honorable Mentions . Other lettermen included sophomore-Mike Brock;Senior-Bill Woods; and Sophomore-Pat Bayes.

BALL

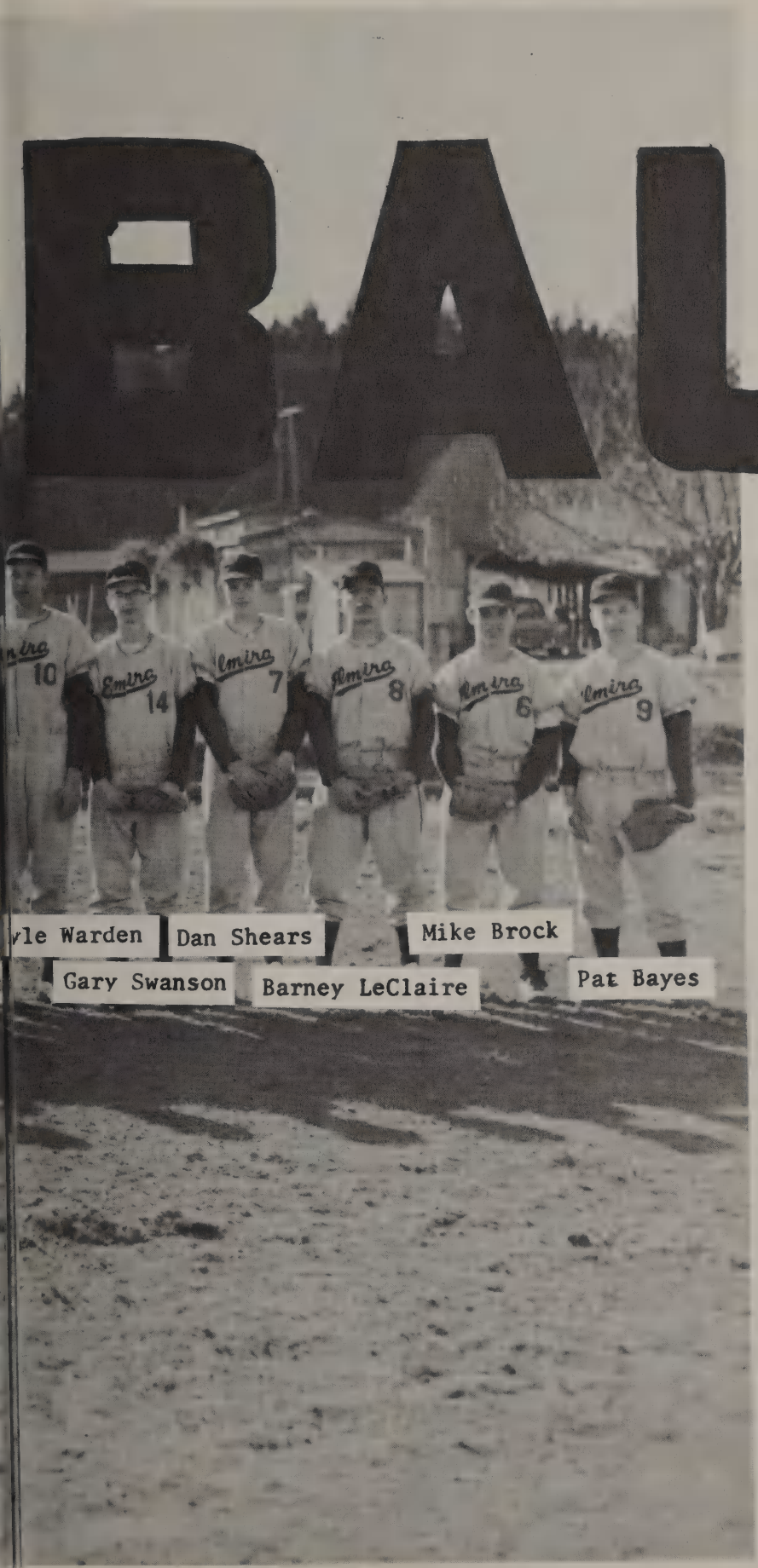

Elmira Falcons' Season Baseball Record

Elmira	0	Drain	5
Elmira	5	Drain	2
Elmira	13	Crow	9
Elmira	0	J. City	4
Elmira	6	J. City	2
Elmira	4	P. Hill	2
Elmira	2	P. Hill	4
Elmira	2	Creswell	0
Elmira	15	Creswell	0
Elmira	6	C. Linn	0
Elmira	5	C. Linn	0
Elmira	1	McKenzie	5
Elmira	4	McKenzie	3
Elmira	4	Oakridge	6
Elmira	8	Springfield	4

J V BASEBALL

From Left to Right, David Stamback, Jim Thatcher, Jack Bocttger, Mervin Kau, Richard Wartenbee, Craig Dahlin, Walt Richmond, Charles Tidball, Ronald Edmiston, Donald Hollis, Managers Mike Crowson, and Joseph Turner.

Put em out, Harold!

Junior Bob Stackhouse shows the form that caused him to pitch two shut-outs during the baseball season.

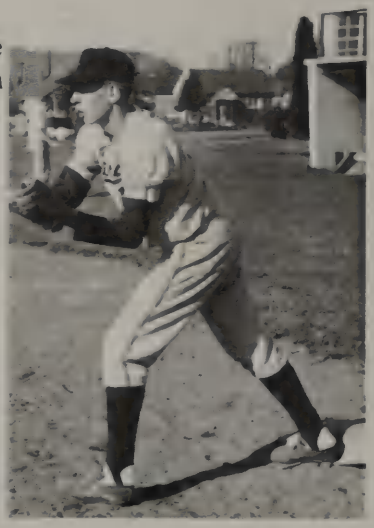

Freshman Albert Carver handled the first base position and occasionally played in the outfield.

Activities-----clubs, dances, banquets, and etc.------are many and varied. EHS tries to sponcer activities in many different facits of social and academic life so that each and every student at Elmira may participate in some extracurricular activities.

Honor Society

(Top Row) Clare Gove, Tom Tidball, Henry Drummonds, Elmer Thielman, Rick Campbell, and James Lake. (Bottom Row) Diana Hurlburt, Gayle Blek, Mona Fisher, Susie McClure, Mary Guilford Marilyn Moorehouse, and Twyla Williams.

G A A

(Top Row) Carol Hazel, Patty Bishop, Karen Brown, Dee Barens, Pam Pieroni, Edwina Guilford, Twyla Williams, and Evelyn Stair. Judy Fuller, Gayle Blek, Marilyn Moorehouse, Adviser, Mrs. McCarl, Sharri Noice, Malena Lunceford, Susie Thielman.

GOLDEN "E"

(Top Row) Ken Marquardt, George Warren, Cliff Brock, Henry Drummonds Jim Pierce, Gene Walker, Larry Egan, and Mr. McCluskey. (Bottom Row) Leroy Surcamp, Erwin Bailey, Denny Wigham, Ken Lawson, Clare Gove, Bob Stackhouse and Duane Benoit.

Chess Club

Back row left to right: Larry Kinch, Charles Tidball, Raymond Daris, Charles Montgomery. Ted Hinke, Jim Thatcher.
Front row left to right: Mike Palmer, Pat Bayes, Rick Campbell Lila Grienier, Pat Mahoney, Gene Hurlburt.

Our Student Government. . . The Student Council

Every democratic organization must have its governing body, and like most high schools we have our Student Council. Our group is composed of elected representitives from various facits of our student organization. Subject to the veto of the administration, we guide the student government of Elmira High School.

We act upon student problems, and stand to operate within our constitution for student welfare.

To be a member of the student council is a serious responsibility, a student honor , and a privilege, as it acquaints us with functional democratic processes. Our motto is "service" to our fellow students and we have strived to meet that end.

(Standing) Class Representitives- Judy Davis, Jack Holland, Jane Wilkison, Mike Brock, Sheila Dahlin, Ken Lawson , Mona Fisher, Bill Woods, Loreen Richmond, Larry Egan, Jan Baker, and Greg LeClaire (Seated) Tom Tidball-Student Manager, Susie McClure-Secretary, Jay R. Sherman-President, Cliff Brock-Vice President, Marcia Stinson-Treasurer, Malena Lunceford - Publicity Chairman, (Not Pictured) Twyla Williams-Assistant Treasurer.

Initiation

Vice-president Cliff Brock initiates Rick Campbell into the Student body Presidency of 1962-63.

Sophomore Judy Fuller is being initiated into the office of Vice-president for the school year '62-'63.

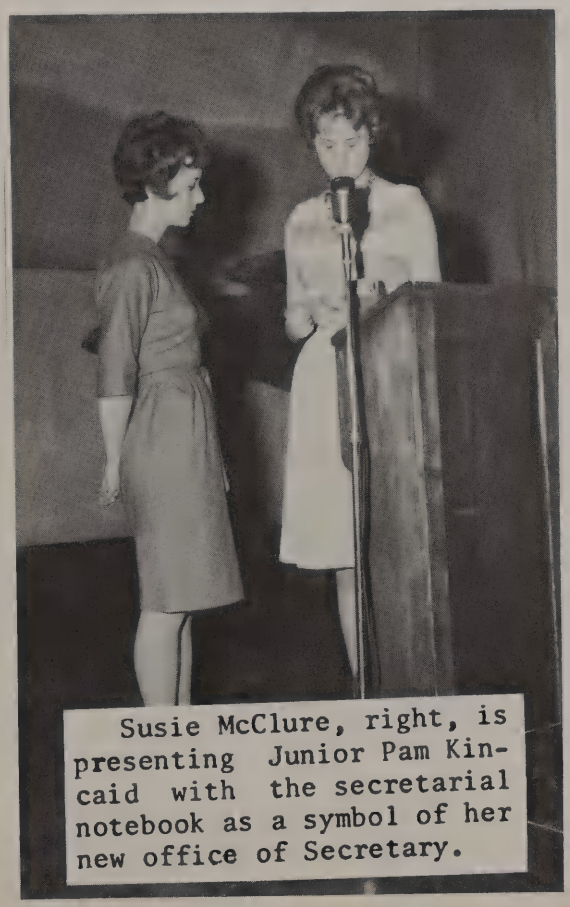

Susie McClure, right, is presenting Junior Pam Kincaid with the secretarial notebook as a symbol of her new office of Secretary.

Senior Marcia Stinson, right, presents Jan Baker the new treasurer - elect with the ledger as a symbol of her office.

F T A

(Standing) Pat Mahoney, Larry Knight, Gary Swanson, Mike Palmer, Tom Tidball, Robin DelRosso, and Mrs. Brazee-Adviser. (Sitting) Barbara Peterson, Sue Thielman, Sharri Noice, and Edwina Guilford

Spanish Club

(Top Row) Pat Mahoney, Cliff Dunlap, Adrian Kloak, Mike Palmer, Mr. Thomas Harlowe, Adviser, David Mooers, Robert Nelson, and Dennis Keeler (Bottom Row) Ardis Gronroos, Barbara Peterson, Greg LeClaire Janice Routhage, Carol Hazel, Joan Forney, Erlene Payne Lorna Stegner.

Drama Club

Back Row (L-R) Pat Mahoney, Steve Runyan, Pat Hamilton, Karen Brown, Susie Thielman, Elaine Lenart, Mona Fisher Marcia Stinson, Rick Campbell, Larry Pierce, Duane Benoit, Dick Corbin (Second Row) Judy Sherman, Gregg LeClaire. Lalee Stinson, Evelyn Fuller, Sharri Noice Barbara Allen, Twyla Williams, Phyllis Surcamp, Miss Carol Bennett (Adviser) (Third Row) Darlee Benoit, Peg Tidball, Sandra Kinnee (Seated) Leanna Tripp, Sandy Frey, Gayle Blek, Malena Lunceford, and Diana Hurlburt

Library Staff

Mrs. Ada White (Librarian) Kathy Tidball, Carol Warren, Phyllis Surcamp, Nancy Driskill, Peg Tidball.

Pep Club

(Top Row) Sharon Bell, Nona Bolling, Lila Bohn, Judy Sherman, Barbara Nichols, Evelyn Stair, Dee Ann Adney, Susi Thielman, Lloydine Moores, Kathy Fisher, (Second Row) Loreen Richmond, Donna Strunk, Carolyn Berg, Erlene Payne, Ann Spencer, Karen Brown, Peg Maharry, Twyla Williams, Greg LeClaire, Shiela Dahlin, (Third Row) Nona Bolling, Judy Davis, Leanna Tripp, Sally McClure, Janet Garner, Janice Routhage, Nancy Driskill, Kathy Tidball, Carol Edwards,(Bottom Row) Lalee Stinson, Ginny Ballard, (President), Gayle Blek, Mona Fisher.

Office Staff

(L-R) Pam Kincaid, Sharri Noice, Virginia Ballard, Marilyn Moorehouse, Marcia Stinson, Cherry Campbell, Laura Meek, Jane Wilkison, and Nancy Driskill

Publications

(Top Row) Henry Drummonds, George Warren, Elmer Thielman, Darrel Linker (Second Row) Sharri Noice, Pat Hamilton , Mary Guilford , Linda Taff, Mrs. Colleen Reimer-adviser , Third Row- Virginia Ballard, Twyla Williams, Peg Tidball and Mary Barker

Twyla Williams
Yearbook Editor

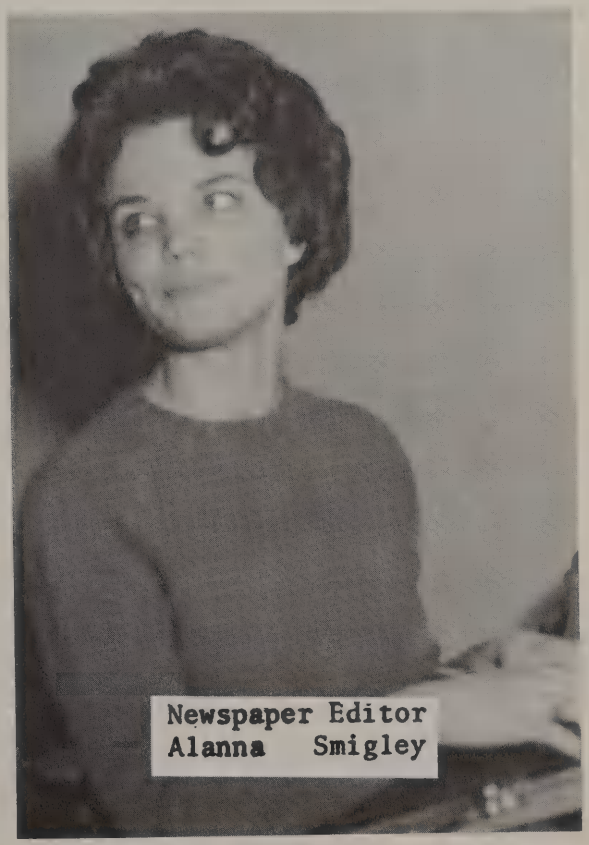

Newspaper Editor
Alanna Smigley

Chorus

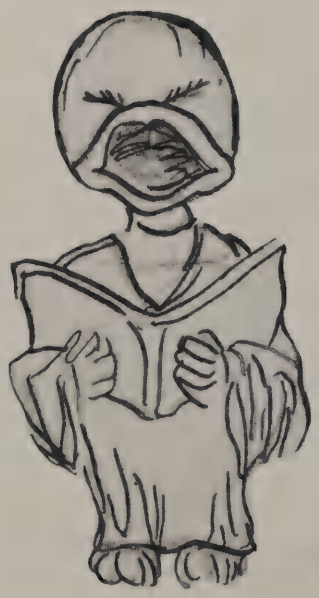

(bottom row) Steve Runyan, Ronnie Mack, David Marshall, Dee Bowman, Linda Self, Laura Meek, Robin Kinnee, Janet Utter, Judy Walker, Diana Hurlburt, Joyce Lynch, Faye Lowe, Zella Tullock, Barbara Nichols, and Ken Marquardt.
(second row) Gary Smith, Charles Varner, Ona Bayless Judy McCoy, Lucille Payne, Sandra Frey, Kay Yarborough Marcia Stinson, Patsy Hamilton, Rollice Chick Peg Tidball, Lee Garber, Eric Smith, Mack Davis, and Neal Holland.
(third row) Edward Bailey, Bob White, Ronnie Smith, Gordon Garner, Linda Taff, Cheryl Thorpe, Carry Davis, Joyce Thorpe, Lorena Davis, Janet Dorsey, Sharon Acrigge, Dee Ann Adney, Walter Taff, Pat Bayes, and Richard Wartenbee.
(fourth row) Wesley Allen, Larry Shaddy, Orville Miller, Jane Wilkison, Kay Cogill, Judy Jessen, Eloise Lynch, Kathy Cox, Cheryl Berg, Charleen Berg, Karen Jenkins, Shara Hoover, Johnny Lietzel, Duane Benoit, and John Harrison.
(fifth row) Doug Anderson, Charles Harris, Larry Swezey Harold Fisher, Cherry Campbell, Connie Bennett, Berdena Tullock, Virignia Ballard, Suzie McClure, Ken Lawson, and Jeff Campbell. Director, Mrs. Connie Read

Band

1st row: Majorettes: Kathy Casey, June Stinson, Karen Klose. 2nd row: Ray Hoover, Mr. Morrel. 3rd row: Rodger Gorham, Jim Thatcher, Terry Bennet, Mike Brock, Rosemary Warden, Bill McCoy. 4th row: Rick Campbell, Sherri Noice, Judy sherman, Evelyn Stair, Larry Knight, Hughel Story, Dave Stamback. 5th row: Ron Edmiston, Dee Ann Adney, Bill Davidson, Ann Spencer, Karen Brown, Judy Fuller. 6th row: Dale Chick, Gary Force, Dan Force Chuck Tidball, Marlo Ellingston, Gary Swanson, Larry Swezey. 7th row: Carl Anderson, Terry Chatman, Robert Nelson.

1st row: Rally Queen, Marcia Stinson. 2nd row: Dee Bowman, Patsy Hamilton. 3rd row: Pam Kincaid and June Stinson.

1st row: Loreen Richmond, Kathy Fisher. 2nd row: Carol Edwards. 3rd row: Sheila Dahlin.

SNOWBALL

" Fantasy in White " was the theme of the annual Snoball Dance. It is sponsored yearly by the Falcon Rally Squad.

Jim Crye & Peg Maharry

June Stinson & Henry Drummonds

Rich Marion & Pam Kincaid

Steve Sylvester & Twyla Williams

Bob Stackhouse & Jan Baker

Homecoming Royalty

Junior Princess and Escort - June Stinson and Richard Lewis, Freshman Escort and Princess-Eric Smith and Janet Garner, Senior Queen and Escort-Mona Fisher and Kit Flemming , Sophomore Princess and Escort-Sheila Dahlin and Larry Stinson

EHS Bonfire

Head football coach, Don Swartz, is giving varsity players , Larry Stinson and Kit Flemming a good natured pep talk at the annual Homecoming Bonfire . The Falcons won the Homecoming game in keeping with the outstanding season record they established for the school year of 61-62.

Sweetheart's Ball

(L-R) Freshmen, Dick Blackstone, Janice Routhage; Sophomores, Richard Wartenbee, Carol Edwards; F H A President Suzi McClure; Juniors, Jim C r y e, P e g Maharry; Seniors, Bill Wood, Linda Self.

This year the Junior class won the annual Sweetheart's Ball campaign making it the third straight year that this class has had their candidates crowned King and Queen

T h e Sweetheart's Ball, sponsored by the Future Homemakers of America is the largest student body f u n d raising event of the year.

The winning class raised $375 through v a r i o u s projects including car washes, baked f o o d sales bottle drives, and coat hanger drives.

Blue Hawaii

"Blue Hawaii" was the theme chosen by the Juniors for the annual JR-SR Prom. A lowered ceiling of midnight-blue was complimented by the ice-blue color of the walls. Potted palm trees, bamboo, a mural and an island centerpiece created the essential Hawaiian atmosphere.

Seniors, Kit Fleming and Mona Fisher are typical of the Seniors enjoying their last Prom.

Juniors, Marilyn Moorehouse and Henry Drummonds dance to the music of the Ray McGaffrey Trio.

Theme Of Prom

Mr. and Mrs. Cliff Allen

Below, EHS students are enjoying the 1962 JR-SR Prom to the tune of the Ray McGaffrey Trio in the setting of "Blue Hawaii."

Mr. and Mrs. Tom Harlow

Left and right, the chaperones also seem to be enjoying themselves.

(L-R) Dee Berens, Barney LeClaire, Henry Drummonds, Marilyn Moorehouse, Sharon Dagget, Ron Ormsby, Kay Cogill, Mac Davis

Awards Given At

(L-R) Mary Guilford, Loreen Richmond, Suzi Thielman, Janet Garner, Barbara Peterson, Kathy Fisher, Dee Bowman.

(L-R) Phyllis Surcamp-Senior Seamstress, Malena Lunceford-Girl of Year Mary Guilford - Outstanding Home-Ec Student , Susie McClure-FHA Girl of the Year

Alanna Smigley
Newspaper Award

Tea And Assembly

A S B Officers for '62 63--President-Rick Campbell, Vice-pres.-Judy Fuller, Secretary Pam Kincaid, Treasurer-Jan Baker, Publicity Mgr.-Gayle Blek

Twyla Williams
Yearbook Award

Science Awards (L-R) Cliff Dunlap, Henry Drummonds, Leonard Buchholz, Judy Fuller and Ardis Gronroos

Fifty-Three Seniors

Salutatorian Mona Fisher receives congratulations from Principal Jim Riskosky.

Valedictorian Diana Hurlburt, with a 3.8 GPA, receives congratulations.

BACCELAUREATE

Graduate

The diplomas are being presented by Board Member Noble Wheeler. Sandra Kinnee accepts the diploma and a handshake.

Scholarships and awards were also presented. Here Tom Tidball is receiving the PTC Scholarship Award.

Class of 1962

Mona Fisher, salutatorian for '62' saluted parents, teachers, and friends for all the help and support given her class throughout their high school years.

Dr. Kester Svendsen of the University of Oregon asks the graduates to take inventory of themselves in his graduation speech to the seniors.

Valedictorian Diana Hurlburt bids a last farewell in behalf of the graduating class.

The Reverend Chester Rosborough gives the Benediction.

Advertising

FREE DELIVERY PHONE WE 5-1623

STINSON LUMBER CO

WEST 11th ELLMAKER ROAD

The EHS Falcon Band members show the marching form that won them an invitation to march in the Florence Rhododendron Festival this year.

HARRY RITCHIE JEWELERS

Diamonds - Watches - Jewelry

DI 3-1606
856 Willamette Eugene, Oregon

"It's a pleasure to serve you."

OREGON OUTFITTER'S

61 E. Broadway Eugene, Oregon

PENNEY'S

80th ANNIVERSARY

YOUNG MODERNS, on the move, find fashions they want at PENNEY'S!

Broadway and Willamette Eugene, Oregon

HOWARD WICKLUND SPORTING GOODS and SKI SHOP

"Specialists in athletic team equipment"

770 Willamette Eugene, Oregon

HEATH'S WONDER FABRICS

Oscar Strauss

DI 5-6352
878 Willamette Eugene, Oregon

MILLER'S DEPARTMENT STORE

DI 5-4344
840 Willamette Eugene, Oregon

HAMBURGER HEAVEN

"The friendliest spot in Eugene"

1224 Willamette DI 3-1031

WEST BOLTON RADIO AND TELEVISION

WE 5-1612

McClutcheon Avenue

VENETA LOCKERS

L. E. BALLARD

WE 5-2221 Veneta, Oregon

TIDBALL REALTY

"Real Estate Terms To Suit You"

Homes, Farms, Businesses, Acreage

J. C. Tidball, Broker

1378 S. 3rd WE 5-1489 Veneta, Oregon

OFFICE MACHINERY & SUPPLY CO.

FACIT TYPEWRITERS

DI 5-3713

30 E. 11th Eugene, Oregon

ELLIOTT MERCANTILE COMPANY

"Hardware and all your building needs"

Veneta Oregon

STOP - SHOP - SAVE

AT

SUTTLE'S STORE

Noti Oregon

The Falconettes: (L-R) Pat Hamilton, Zella Tullock, June Stinson, Dee Bowman, Pam Kincaid, and Marcia Stinson (Queen)

SWANSON BROTHERS

LUMBER COMPANY

Noti Oregon

ELMIRA SHOPPING CENTER

ELMIRA LOCKERS

WE 5-2625 Elmira

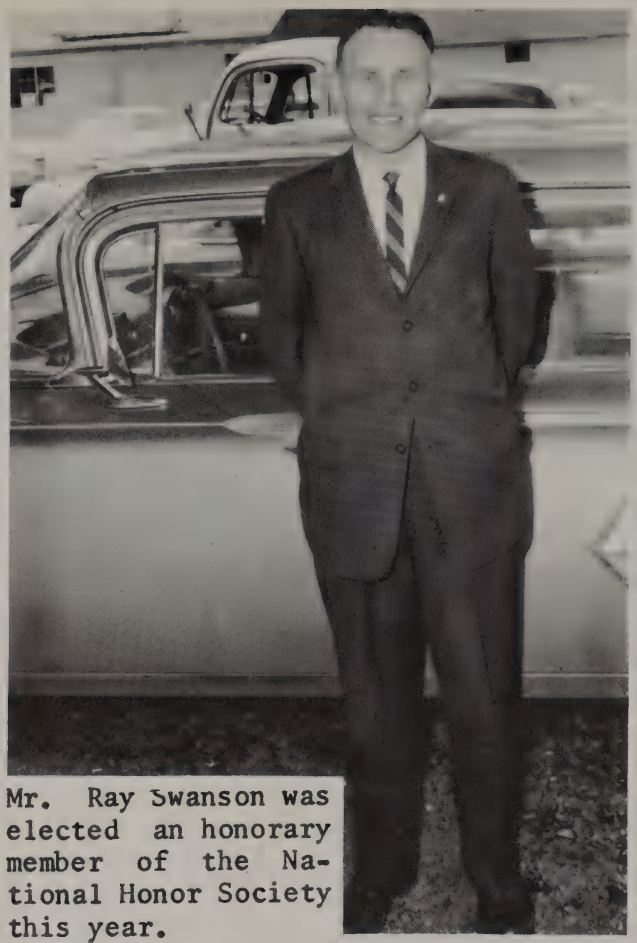

Mr. Ray Swanson was elected an honorary member of the National Honor Society this year.

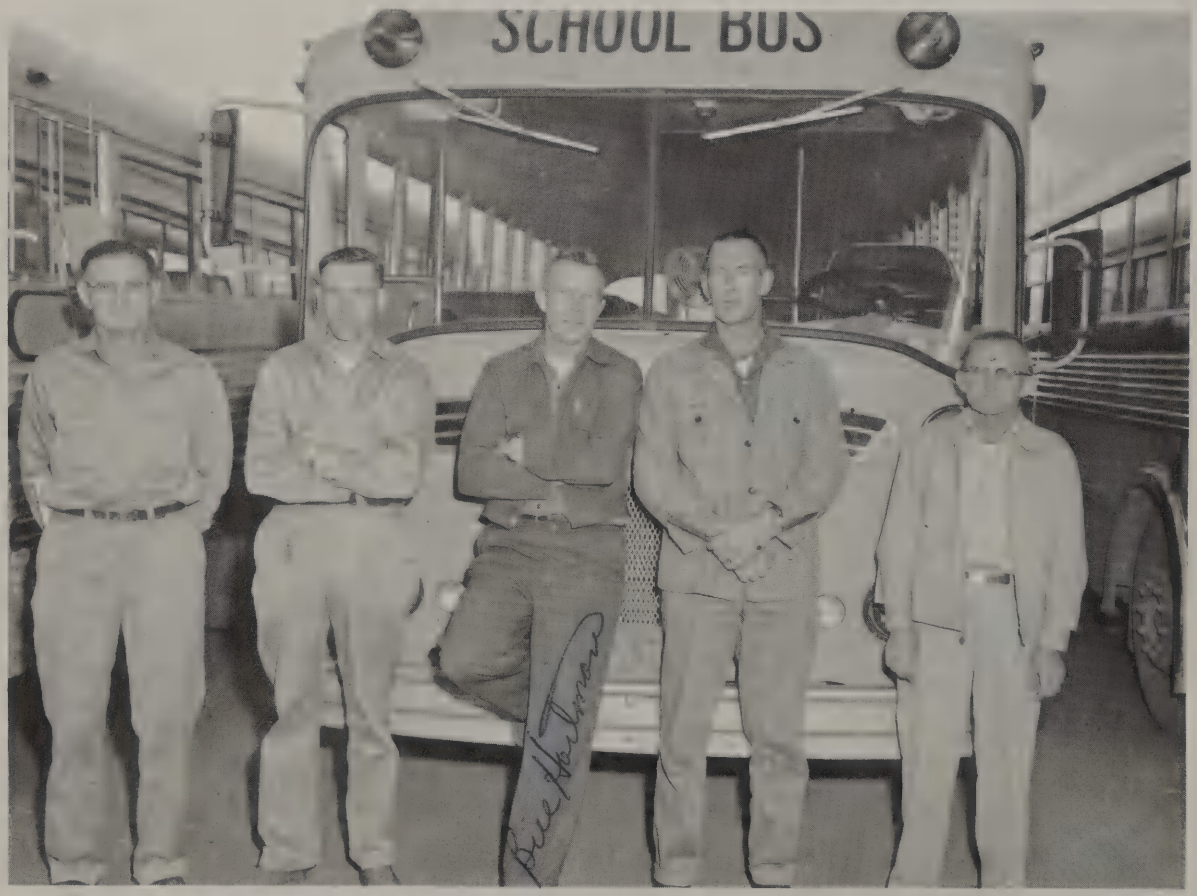

Our appreciation goes to the maintenance staff and the bus drivers. (L-R) Marvin Buchholz, Uelin Love, Bill Hartman, Bruce McClure, and Shorty Emerson.

INTER-COLLEGIATE PRESS

Kansas City — Winnipeg

Publishers — Manufacturers

Yearbooks — Yearbook Covers

Diplomas — Graduation Announcements

USA

To Carolyn

Think of me always.
Forget me never.
Just remember,
all those classes we skipped together.

Carolyn,
Lots of luck
and happiness
in the future.
Lila

Carolyn,
Take care
of yourself
and have a
great time
this coming
year.
Thanks for
everything.
Dave

To a sweet and sour gal. Good luck always
Dale Chick

To Carolyn
a real Good friend. Good luck in the future, and don't do anything I wouldn't.
Always your friend
Carolyn King

Carolyn:
Lots of luck to a real swell girl with lots of pluck.
Always
Peter

Carolyn
Lots of luck in the future to a real good friend
Carol Stomback

To Carolyn
Thanks for the letter. And help in
Hoping I guess we'll never forget it.
Luck in the future
Fyrcles

To Carolyn,
Wishes you much luck in your present and future
Yours truly
girls.
Carol H.
"64"